HOME
EDITION

THE MARION STAR

VOL. LXV, No. 248. | The Associated Press International News Service United Press | MARION, OHIO, FRIDAY, SEPTEMBER 18, 1942. | 14 PAGES | Entered as second-class matter at Marion Postoffice | THREE CENTS

REDS PUSH NAZIS BACK IN STALINGRAD

CANADA CALLS DIEPPE RAID PRICE HEAVY

Defense Minister's Report Reviews Results of Smashing Commando Attack.

By The Associated Press

OTTAWA, Sept. 18—The Canadian government said flatly today a "very heavy price" was [illegible] gathering what was gained by the allied forces in their raid Aug. 19 on Dieppe.

A [illegible] review issued by Defense Minister J. L. Ralston, the first comprehensive official statement on the operation, summed up the raid as follows:

"For lessons learned and the experience gained, the forces, and particularly the land forces, paid a very heavy price."

The Canadian army furnished all but a small part of the land forces and suffered 3,350 casualties—170 killed, 633 wounded and 2547 missing—in the costliest Canadian military operation of the war.

Reason for Losses

These losses, the statement said, "were probably due in part to the misfortune "of a chance encounter with an escorted German tanker in the English channel."

"Such small circumstances are often important in operations of this kind," the statement said, for that mishap marred "complete achievement of surprise."

Out of the convoy, one armed enemy trawler was sunk and another probably was destroyed, but the incident had two results on the later land operation:

1. The British No. 3 commando force which had the task of attacking and destroying a battery at Berneval, six miles east of Dieppe, was unable to complete its assignment.

2. The royal regiment of Canada was 20 minutes late reaching the beach at Puits, a half mile east of Dieppe, and had to land in broad daylight instead of semi-darkness.

Enemy Well Prepared

"The enemy garrison at this point (Puits) were manning prepared defenses, were well provided with machineguns and mortars and were on the alert," the statement said.

"In consequence, the royal regiment came under fire before landing and under very intense fire at the moment of touching the beach. Although the troops rushed to the attack through a deadly cross-fire with the utmost gallantry, the regiment suffered extremely heavy casualties and only a temporary lodgment was obtained."

This failure prevented the clearing of a headland east of Dieppe, part of the plan to protect the main force which attacked the beaches of Dieppe itself.

For reasons of military security the statement was silent regarding the main objectives of the operation and the important results achieved.

MAN WOUNDED IN M'GUFFEY SHOOTING

Main St. Fight Ends in Gunfire; Victim Near Death.

Special to The Star

KENTON, Sept. 18 — Rubin Conley, 25, of south of McGuffey, is in a critical condition at McKitrick hospital here, and his brother-in-law, Pete Emons, 38, also of south of McGuffey is being held in the Hardin county jail as the result of a shooting at 7:45 o'clock last night on the main street of McGuffey. According to Sheriff Randall R. Clark, the shooting was the outgrowth of an argument earlier in the day.

Little hope is held for Conley's recovery. According to officials he was shot with a 410 gauge shotgun, the shot entering his left side and lodging in his lungs.

Melvin Conley, a brother, who was in a car nearby, ran to his brother after hearing the shot, and told officers that Emons threatened him with a shotgun when he got from his car. Emons who was taken in custody at his home, told officers today he was afraid of Conley and that Conley had attempted to get into his (Emons's) car. Relatives said the two had never had any previous trouble.

Conley is the father of four children, one a daughter born yesterday. Emons has a wife and seven children.

No charges have been filed against Emons who is in the county jail. The men are marsh workers.

Scenes at War Bond Dinner, Rally

Scene at speakers' table at the war bond dinner at Hotel Harding. Seated, left to right, Ilona Massey, Fred E. Guthery, Fred Astaire, Mrs. Astaire and Hugh Herbert. Standing, left to right, Mrs. Wilson B. Tway, George E. Planck, John Saltz and Cutler McGrew.

At bond rally at Harding stadium. Front row, left to right, Miss Massey, Herbert, Mr. and Mrs. Astaire. Second row, left to right, John Dowler, J. N. Hamilton and Ralph Klingel. Back row, left to right, Major Robert Lockridge, Michael N. Brady, W. F. Schweinfurth and M. E. Stafford. Far left of picture, left to right, Everett Coldwell, Miss Avalon Dye and Miss Virginia Andrews. The woman behind Astaire's head is Miss Massey's aunt, Mrs. Mimi Murray.

• • •

The accompanying pictures were made at the war bond dinner and rally Tuesday night at Hotel Harding and the Harding stadium, when $103,103 worth of bonds were sold. The dinner was $76.50 a plate.

Miss Massey, Astaire and Herbert came here as part of the "Stars Over America" tour staged this month by the motion picture industry in observing September as "Salute to Our Heroes" month.

Pictured with them at the speakers' table at the dinner are Mr. Guthery, Marion attorney and master of ceremonies; Mrs. Astaire; Mrs. Tway, wife of Mr. Tway who was master of ceremonies at the stadium; Mr. Planck, general chairman of arrangements for the stars' visit; Mr. Saltz of Cleveland, state publicity man for war bond sales, and Mr. McGrew, president of the Marion Chamber of Commerce.

The stadium picture includes a group of representatives of Marion concerns that received certificates of award and minute man flags from the treasury department for participation in the payroll deduction plan of war bond purchases.

Mr. Dowler is secretary of the Arro Expansion Bolt Co., Mr. Hamilton is comptroller of the Huber Mfg. Co., and Mr. Klingel is employed in the Huber shop. Major Lockridge represented the area engineers and the ordnance department at the Scioto Ordnance plant. Mr. Brady is service director for the U. S. Rubber Co., Mr. Schweinfurth is assistant superintendent of the Prudential Life Insurance Co., and Mr. Stafford is an employe in the shop of the Fairfield Engineering Co.

On the platform with them but not in the picture were J. H. Walker, production manager at the Fairfield, and H. J. Smith, treasurer of the Defiance Pressed Steel Co., who made the acceptance for his company. Mr. Coldwell, Miss Dye and Miss Andrews were among the staff taking telephone orders for bonds and filling out bonds purchased at the stadium.

AAA ELECTION SET IN COUNTY TONIGHT

Vote Is Scheduled Throughout Ohio.

Marion county farmers and their wives will elect township AAA committeemen and local administrators tonight at meetings to be held in each township at 8:30.

Meanwhile The Associated Press reported that arrangements for similar elections were completed throughout the state. This is the first AAA election open generally to women.

The Ohio farmers and farmerettes ballot for 7,000 committeemen in 1,350 townships. Men and women elected today will choose tomorrow three committeemen and two alternates for each county.

In the past, women voted in AAA elections only if they received benefit checks from the program, but the rules were liberalized this year because of the increased number of women managing farms during the war.

Women have been elected to township posts in the past, but feminine members of the county committees may be named for the first time tomorrow.

Approximately 150,000 Ohio farm owners and tenants participate in the AAA and state officials estimated that 205,000 were eligible to vote today.

Meanwhile Elmer F. Kruse, chairman of the Ohio AAA committee, urged farmers to reduce wheat acreage and plant other crops needed in the "food for victory" program.

Substitute crops will be considered a part of the wheat acreage in determining whether farmers have met wheat planting quotas, he asserted.

Kruse declared there was an oversupply of wheat and an increasing need for other crops.

Installation Set For County Legion Posts

Officers of the American Legion posts in Marion, LaRue, Prospect and Caledonia county will be installed Tuesday night at the Legion Dugout. John Duncan of Columbus, sixth district commander, will conduct the countywide installation ceremony.

A dinner at 6:30 at the Dugout will be free to all Legionnaires.

Reservations for the dinner should be made by Monday morning, officers of Bird-McGinnis Post No. 163 of Marion, said today.

Two More Concerns On Minute Man Flag List

Two more Marion concerns were certified today by the Marion county war savings committee as eligible for Minute Man flags.

They are Malo Brothers of Bartram avenue and the Marion Water Co. In both concerns 90 per cent or more of the employes are buying war bonds on the payroll deduction plan. Malo Brothers reported it has all of its employes using the plan and that all are putting 10 per cent of their pay in bonds.

The firms bring the Marion total of concerns eligible to fly the Minute-Man flag to 31.

U. S. SUBS INCREASE TOLL OF JAP SHIPS

Four More Sent Down Raises Total to 107.

By The Associated Press

WASHINGTON, Sept. 18—The toll taken by United States submarines on Japan's western Pacific supply lines was raised today to 107 ships sunk or damaged with the navy's report that four more enemy ships were destroyed and four others struck by torpedoes.

The navy's latest communique announced that the American undersea campaign recently sent two large freighters, a medium sized tanker and a small patrol boat to the bottom of the Pacific.

In addition, last night's communique added, a large tanker was torpedoed and left ablaze and a large transport and a medium cargo ship were damaged.

The operations, the navy said, were unrelated to the continuing campaigns in the Solomon and Aleutian Islands.

American submarine successes coupled with those of U. S. planes and surface craft boosted the total number of Japanese ships sunk or damaged since Pearl Harbor to 258 as compared with 32 U. S. vessels lost, nine destroyed to prevent enemy capture and 12 damaged—a total of 53.

Army Officer Here To Plan Osgood Ceremony

Capt. C. W. Campbell, public relations officer at the Columbus Quartermaster Depot, conferred with Osgood Co. officials in Marion yesterday to plan a formal presentation ceremony soon in which the company will receive an army-navy "E" flag in recognition of outstanding war production.

It has been decided to hold a public presentation program at the company's plant, probably early next month. Capt. Campbell remained in Marion today to discuss further details of the program with the company.

WEATHER REPORT

THE FORECAST
Continued warm tonight.

LOCAL TEMPERATURE

Noon Today 76
(For period between 6 a. m. yesterday and 6 a. m. today.)
Maximum [illegible]
Minimum 60
Rainfall trace

One Year Ago Today
Maximum [illegible]
Minimum [illegible]

LOSS $2,100 IN BURGLARY OF MARION GRILL

"Hide Away" Thieves Blamed for Midnight Looting of Ritz Grill.

Approximately $2,100 was stolen between 12:20 and 2:46 a. m. today from the Ritz grill at 154 South Main street by a party or parties as "hide away" thieves.

City Policeman Victor Gillis, a member of the night force, discovered a rear door open while on duty in the downtown district. He immediately notified police headquarters and Capt. Louis Kirts and Patrolman Virgil Campbell, along with Patrolman Gillis, made a thorough search.

Meanwhile, Patrolman Justin Cornelly, night desk sergeant at police headquarters, summoned Joseph Fazio of 384 Forest street, manager of the cafe.

Fazio arrived shortly before police completed a thorough check. Neither Fazio nor police were able to find signs of a forced break-in and police concluded that the theft was made by one or more parties who hid in the basement before the cafe was closed at midnight.

Possible Hideout

Charles Cupani, a bartender at the cafe, showed a reporter this morning a closet in the basement which is seldom used. He said it would be ideal as a hideout for persons planning a burglary.

Shortly after the cafe closed and Manager Fazio left, the thief, or thieves, apparently obtained a bar used to fasten the rear door and forced open a drawer in the back bar. From this drawer about $120 in silver was taken.

The same bar apparently was used to force open a basement door to a store room. Just inside of the storeroom, in which are large quantities of beer, wine and gin, is a small office room. No traces of prying could be found on this door and police said apparently the door was shoved open. The lock on the door was jammed, police added.

Cabinet Rifled

From a small metal file cabinet, resembling an ordinary two-drawer office file, about $2,000 was taken. The money was hidden in a space between the second drawer and the basement floor. The same pry was used to force a lock on the cabinet, Fazio told police.

A large quantity of checks hidden with the money was not molested. Likewise, several cases of bottled whisky were not removed.

A cash drawer on the back bar also was not disturbed, police said.

The theft was partially covered by insurance, Cupani said.

2 SLIGHTLY INJURED AS TRAIN HITS TRUCK

Apple-Laden Machine Wrecked East of Marion.

Two Columbus men escaped with minor cuts and bruises when their apple-laden truck was cut in two by a New York Central freight train at 9:58 last night on Route 98, just north of the junction of Routes 30-S and 98.

The men were in the truck when it was struck. Hundreds of pounds of apples were strewn over the crossing and up and down the right-of-way.

The driver, Sam Kossak, suffered a laceration on the left side of his head and his companion, Harry Katz, suffered small cuts and contusions of the face and head. They were taken to City hospital in the Edwin K. Smith ambulance and released after receiving treatment.

The men, their truck heavily loaded with apples, were going toward Columbus and the train was westbound.

According to the state highway patrol report, they started across the double tracks and were over the north rails when Katz saw the train coming from the east. He yelled to Kossak to stop and the driver stopped the truck on the south tracks.

The westbound train, with W. Lynch of Cleveland as engineer, hit the truck almost squarely in the middle.

The two tradesmen said they were retail produce dealers in Columbus and were coming home from a buying trip to orchards in the northern part of the state.

4-Year-Old Delaware Boy Killed by Truck

By The Associated Press

DELAWARE, [illegible]

Marion Women To Make Army Surgical Dressings

Work on Thousands of Units To Begin Wednesday; Use of St. Mary Community House Donated.

Marion women next Wednesday will start one of the biggest volunteer war jobs they've been asked to do — making surgical dressings for American and Allied armed forces throughout the world.

Instructing of the 20 supervisors started today, under the direction of Mrs. Warren Sawyer, surgical dressing chairman of the Marion County Red Cross chapter. A second instruction meeting will be conducted next Monday night at 7:15.

Rev. Father William J. Spickerman of St. Mary Catholic church has given the Red Cross the use of the St. Mary community house at North Prospect street and East George street for exclusive use for the making of dressings as long as it is needed. Father Spickerman has made arrangements for the various Catholic groups that have been using the house to hold their meetings elsewhere as long as it is needed for the vital war work.

Ready to Start Work

Next Wednesday at 9 a. m. the volunteers will begin their work at the community house. Women who did not register Wednesday, yesterday or today, at the Red Cross office, may do so any time in the Y.M.C.A. building on south State street. Registrants are asked to state the days they will be able to work, and the hours.

For the present the women will work daily in three-hour shifts, 9 a. m. to 12 noon and 1:30 to 4:30 p. m. With the vast amount of work to be done there undoubtedly will be at least three evenings a week and possibly Sundays given over to the task, Mrs. Sawyer said today.

At no time will the minimum monthly quota be under 20,000 dressings and Marion county has two quotas totaling 40,200 dressings to provide within a short time.

"This isn't play. It won't be fun. It's a deadly serious obligation American women have been asked to shoulder," Mrs. Sawyer said this morning.

Because the dressings must be "medically clean" but not "surgically sterile," the volunteers must observe these rules of dress:

Wear no nail polish; it might flake off into a dressing.

Wear no jewelry with cut stones, stones, diamonds or costume stones might drop off into a dressing and, in a wound, cause complications which might cause the death of a man.

Wear either a clean wash dress or take a clean smock.

The volunteers must wear their

(Turn to DRESSING, Page 7)

Giving War Relics for Salvage Gets Park Board OK

The city park war relics were freed for the salvage campaign as far as the park board has any interest in them, at a called meeting of the board last night with the president, Irving L. Dutt.

The members agreed, Mr. Dutt reported today, "that permission be granted to remove the relics at once for the much needed scrap in the hope that they will be an important cog in the victory we are all hoping for soon."

"We as members of the park board believed when this matter first came up, and still believe, that city council should have recommended to the park board that it dispose of these guns," Mr. Dutt reported. "Then I am sure the park board would have consented to having them removed at once.

"A member of the scrap salvage committee called at my home last night and said no one will give them the authority to scrap the guns in the park."

Mr. Dutt said he assured the committeeman that action would be taken immediately and that a meeting of the board was called last night.

The matter of turning the relics of other wars into scrap to fight the Axis was brought up first several months ago and at that time Mr. Dutt said he felt that city council should take the first action and then the park board would act.

Yesterday Mayor Russell C. Snare said that if some group did not ask for action by council to remove the relics he himself would ask for the legislation and present it to council at a meeting Sept. 28.

The mayor said today the park board's action removes one more step in the procedure to scrap the relics. He said he believed that legislation would be necessary, however, because the relics were presented to the city and are on public property.

There are heavy field pieces at Garfield, Lincoln and Roosevelt parks, and a torpedo at McKinley park.

New British Force Lands on Madagascar

By The Associated Press

LONDON, Sept. 18—A strong new British force has landed on the east coast of Madagascar and occupied the port of Tamatave after some French resistance, the British East Africa command announced today.

Tamatave is 130 miles northeast of Tananarive, the island's inland capital, and the first British beach head on the east coast. The new landing came after the French colony had turned down British terms for an armistice.

The Tananarive radio, meanwhile, broadcast a vehement statement from Armand Annet, [illegible], governor-general, declaring that unacceptable peace terms offered by the British left only the choice "to fight to the end."

[illegible] FOUND ON ROAD

[illegible], O., Sept. 18—The [illegible] William [illegible] Jr., [illegible] Lock- [illegible] victim of [illegible]

U.S. AIR TROOPS REACH ENGLAND

American Paratroopers Join Allied Offensive Forces in British Isles.

By The Associated Press

LONDON, Sept. 18—Lean, wiry American parachute troops are swelling the striking power of the United States armed forces for a blow against Hitler with invasion exercises above the green hills of this island.

Although these troops have been in England for some time and their booted uniforms have become a familiar sight in London streets, their presence was kept secret abroad until it was announced officially today from the headquarters of Lieut. Gen. Dwight D. Eisenhower, commander-in-chief of the AEF in the European theater.

They are commanded by Lieut. Col. Edson D. Raff of New York City, and joined forces with British parachute troops for training here after a preliminary course in Georgia.

They form one of the United States army's veteran units spe-

(Turn to AIR TROOPS, Page 7)

ESCAPED PRISONER BELIEVED TRAPPED

One Caught After Pair Kidnap Prison Official's Wife.

By The Associated Press

ASHLAND, Ky., Sept. 18—One of two young trusties who kidnaped the wife of a federal reformatory official and escaped from a Chillicothe, O., institution was believed trapped on a rocky, wooded hill here today.

The other was arrested shortly after their arrival here last night when their victim, Mrs. R. W. Meier, 31, wife of the institution's chief clerk, forced the car to the curb and screamed an alarm at a filling station. She escaped unharmed.

Associate Warden Allen T. Shank identified the pair as Robert William Cole, 17, of Willimantic, Conn., who was caught, and Jack H. Triplett, 20, of Cromona, Ky., both serving two-year auto theft terms.

Federal bureau of investigation agents said the pair would be prosecuted under federal law.

Triplett was believed by officers to be hiding on a hill separating downtown Ashland from a southern residential section. The hill was surrounded by FBI men, police, deputies and volunteers.

Shank said at Chillicothe that Triplett was to have been released Sept. 21 and that Cole had been granted a parole and would have been freed in a "short time."

He said the pair, working as trusty yard boys, went to the Meier residence yesterday afternoon and abducted Mrs. Meier after inducing her three-year-old

(Turn to PRISONER, Page 7)

TWO WEDGES WITHIN CITY ARE WIPED OUT

Russians, with Backs to Volga, Counterattack with Savage Fury.

By The Associated Press

Taking a stand with the precipitous banks of the Volga at their very backs, the defenders of Stalingrad have counter-attacked and wiped out two enemy wedges within the city in a supreme, last-ditch effort to save the great manufacturing center from the Germans, the Russians said today.

The Germans precipitated this bitter and thus far successful Russian counter-action by rushing into the city proper from the northwestern outskirts, and pushing almost to the cliffs overhanging the west bank of the Volga.

With no choice between counter-attack and surrender, the Russians took their stand.

A terrible battle flamed along the three-lined avenues leading to the riverfront. The first German units which had spread through the city, pointed by tanks, were forced back. The struggle continued in mounting violence with the enemy trying to fortify himself in the northwestern fringe of Stalingrad.

Two successive German efforts to take Stalingrad by storm were reported repulsed in the last 24 hours.

The first penetration into the city's streets, announced in last night's Russian communique, has been repulsed. The mid-day bulletin said that two battalions of enemy infantry again rushed into one of the streets but were forced to retreat after severe hand-to-hand fighting.

German dead and the hulks of burned-out Nazi tanks littered the streets, dispatches said, as the Russians swept the Nazi tide back to the North.

Announcement Doesn't Come

While Berlin remained silent on a previously trumpeted "special announcement from Hitler's headquarters," which failed to materialize on schedule last night, The Soviet command announced at mid-day:

"On the northwest outskirts of Stalingrad, our troops repulsed enemy tank and infantry thrusts.

"In another sector, two battalions of enemy infantry broke into one of the streets of the city but were met with concentrated machinegun and automatic rifle fire.

"In hand-to-hand fighting which followed, the Germans were routed and forced to retreat."

Red Star, the Soviet army newspaper, said the retreating Germans hurriedly set up anti-tank obstacles and firing points to block the Russian counteroffensive after they had been driven back, often at bayonet point, yard by yard and house by house.

Overhead, waves of 80 to 100 German bombers continued to hammer the battle-scarred Volga metropolis, but 19 were reported shot down by Soviet anti-aircraft gunners and out-numbered Russian fliers.

Although the situation remained grave it seemed clear that the Russians had broken up at least the first phase of Field Marshal Fedor Von Bock's climactic assault. Berlin hinted on Wednesday that Stalingrad's fall was expected within 24 hours.

Today, however, Hitler's field headquarters made only the broad general claim that Nazi troops had scored "further successes" in the battle for Stalingrad and again emphasized the "embittered" nature of the fighting.

There was no repetition of previous Berlin claims that German troops were thrusting deeper into the city's streets.

Russian headquarters said that as darkness fell over the city last night "all detachments which had penetrated our positions were repulsed."

Strike on Other Fronts

Elsewhere on the long battlefront, the Russians were reported to have struck into the German left flank in the Voronezh sector, 300 miles north of Stalingrad, and beat off Nazi assaults in the Mozdok sector in the central Caucasus.

Dispatches said the Russians recaptured a Nazi-occupied settlement around Voronezh, while in the Mozdok sector the Russians declared they reoccupied a village and "annihilated about 300 Hitlerites."

Other developments:

Air War—Southeast Europe underwent an attack of jitters last night, marked by an air-raid scare in Sofia, Bulgaria, and reports that mysterious balloons trailing explosives were drifting over Hungary.

Bad weather kept the RAF's big bombers from attacking Germany proper last night, but planes of the British coastal command [illegible]

(Turn to [illegible], Page 7)

G. O. P. Strength in Maine Raises Problem of Vote Turnout for Democrats

By GEORGE GALLUP

Director, American Institute of Public Opinion

PRINCETON, N. J., Sept. 18—The strength shown by the Republicans in the Maine elections Monday emphasizes again the importance of one special factor in the political situation this year.

That factor is turnout.

In Maine the turnout of voters at the polls was the lowest since [illegible]. Usually the Maine vote has run between [illegible] and [illegible], occasionally dropping as low as [illegible]. But this time the vote in the governorship race was around [illegible] and in the senatorship race, [illegible]—the first time since [illegible] that it has gone below [illegible].

Dr. Gallup

When turnout is low, the Republicans stand to benefit. A higher proportion of their rank [illegible] generally [illegible] the trouble to vote.

That is clearly illustrated in the Maine state-wide results. With the turnout lowest in 12 years, the Republicans ran up the highest percentage of votes in the senatorial and gubernatorial races since [illegible].

Maine is but the latest of many instances this year where the turnout was low, virtually all the primaries to date have shown a very light vote.

If this tendency on the part of many voters to stay away from the polls continues in the November elections, the Democrats may face a tough fight to keep control of the House.

In a recent report the Institute estimated that if the fall elections were held at this time, the Republicans would likely gain 25 seats in the House.

Hope for Democrats

However, the Democrats may take comfort in comparing this year's Maine results with those of 1940.

The Republican vote for governor this year is only three points higher than in 1940, percentagewise. Yet in 1940, despite a heavy Republican vote in Maine in September, the Democrats in November increased their total number of seats in the House of Representatives.

It is also true that in the First Congressional District of Maine this year, the Democrat, although defeated, polled a higher percentage in the district than at any time since [illegible]. However, that is largely because the Democratic candidate was Louis J. Brann, a popular figure in the state, who in previous elections has always run ahead of the Democratic state ticket.

Roosevelt Still Popular

Political commentators will be speculating on the question whether the strong Republican vote in Maine means a loss of public confidence in President Roosevelt as the nation's chief executive.

Interviews conducted by the Institute in Maine before the election does not sustain any such conclusion.

It was found that the great majority of voters who said they were planning to vote for a Republican senator, a Republican governor, and a Republican congressman, nevertheless indicated on the same ballot that they approve in general of the way Roosevelt is handling his job as President.

Factors Affecting Turnout

There are many factors conspiring to reduce the turnout of voters at the polls this year. Some of those factors were operating in Maine.

People are leaving their communities to take war jobs in other areas. In numerous instances they have not resided long enough in their new locality to be eligible to vote or have not taken the trouble to find out whether they are eligible to vote. Voting by absentee ballot in the communities where they used to live is cumbersome.

Most of the migrants are workers, who previously voted Democratic. Hence, migration tends to hurt the Democrats.

Moreover, the nation's young men, whom Institute polls have found to be predominately Democratic in their political sympathies, are going into the armed forces. That, again, is a factor which will tend to lower the turnout among the Democratic rank and file.

PENNEY'S SATURDAY BARGAIN!

For Farm or Factory!

WORK SHOES

3.79

Sturdy shoes that are built to stand the hard wear you'll give them in the plant or on the farm!

Of black ratan leather with long-wearing composition soles and shock-absorbing rubber heels!

Goodyear welts, too!

BPS Varnishes Enamels Paints

WALLPAPER

for every taste and purpose in fresh new Fall Patterns

WALLPAPER SALE

Discontinued patterns of good quality at large discounts for quick sale.

For Your Fall Redecorating — Use

TEXOLITE

Mixed with water—It covers Paint, Wallpaper, Woodwork—In colors to suit your personality.

MAN-O'-WAR

One Coat, Quick Drying

ENAMEL

for Interior or Exterior Use on Furniture, Autos, etc.

CLARK'S

Paint and Wallpaper

136 S. Main St. Phone 2513.

Enjoy a sandwich and your favorite drink at

RITZ GRILL

151 SOUTH MAIN ST.

Insurance—Every kind—Surety Bonds. Costs are low. Safety and satisfaction. See us for "War Damage and Bombardment Cover."

JAS W LLEWELLYN

16 [illegible] Phone 5294

ASK US to show you WHY—

MOORE'S *air-tight* CIRCULATING · RADIATING HEATERS

ARE MORE DEPENDABLE · LAST YEARS LONGER AND USE UP TO ½ LESS FUEL

Now WATCH THIS MOORE'S AIR-TIGHT HEATER IN ACTION
HERE'S WHAT HAPPENS IN AN ORDINARY HEATER

Bitter winds outside mean little when there's a MOORE'S "Air-Tight" Circulating-Radiating Heater in your home. There's plenty of warmth and comfort packed into a MOORE'S Heater. You can burn practically any kind of fuel in a MOORE'S Heater and less of it—in fact, you'll cut your fuel bill just about in half.

Come in—see for yourself why MOORE'S "Air-Tight" Heaters last years longer—are more dependable and use up to one-half less fuel.

OPEN Friday and Saturday EVENINGS Until 9 O'CLOCK

· BUY WAR BONDS AND STAMPS ·

CONVENIENT TERMS

CITY FURNITURE MART

171-173 East Center Street—Dial 2243

A Promise for Tomorrow

By ELEANOR ATTERBURY

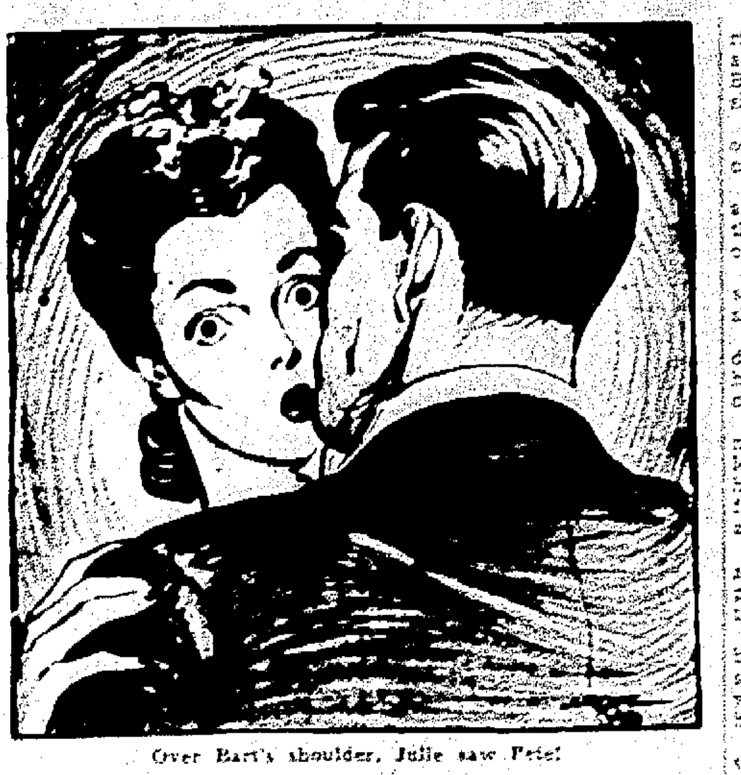

Over Bart's shoulder, Julie saw Pete!

* * *

YESTERDAY: Julie Hamilton is a doctor, and a good one. She is good enough, in fact, to convince patients that she is not what she looks—a debutante. But Pete Fowler is one patient she can do nothing for, although she had rather cure Pete of the bitterness his plane crack-up has left in his heart than all the rest of her patients. Pete is doing a great work in the shipyards, but he wants to be in the Air Corps. And Julie wants Pete.

* * *

CHAPTER TWO

Wrong Time To Kiss

JULIE didn't see Pete again until the night of the Army-Navy show. But for her father's sharp warning about dulling her mind with overwork she probably would have refused Bart Rogers' invitation to cocktails before the show and the supper dance at the Country club afterward.

Bart was late, as usual. So Julie had plenty of time to check the effect of her clinging gold jersey dinner dress and the soft sable-dyed ermine of the coat that had been Dad's last Christmas present. The gold touched highlights in her brown hair, and the coat exactly matched her eyes.

She didn't look exactly—spinsterish, she smiled wryly at the hall mirror. At least not yet! She actually looked enough unlike a competent physician to suit even Pete!

And Bart Rogers. He said so twice before they left the house and again in the car.

"You're a knockout tonight, Julie. Nobody'd ever guess you'd as soon operate on a guy as look at him."

Party

He guided the expensive car with expert carelessness through snail-slow downtown traffic, out the broad tree-shaded Sequoia boulevard to the huge, rambling Kelland town house, still the show place to Santa Felice.

Despite the fact that the living room was the largest in town, it was already jammed. Dawn's cocktail parties were always huge, elaborate, and just a little hectic.

"Lord what a mob," Bart muttered when Julie returned from the powder room to meet him at the foot of the broad, curving staircase.

"Well, shall we plunge?" He pulled her hand through his arm, smiled down at her. "I'm a damned fool to expose myself to all this competition. Promise me you won't fall for a uniform?"

"Silly. Besides, you'll be in uniform yourself pretty soon."

"Darling!" Dawn greeted them as she drew nearer, trailing two captains and a major in her wake. "I'm so terribly glad you could come. You look marvelous, Julie—only so terribly tired darling. Doesn't she, Bart?" She laid scarlet-tipped fingers on Bart's arm, tilted her dazzingly blond head so she could look up from her petite four feet eleven to Bart's not-so-towering five feet ten.

But Pete Saw

"If she isn't tired, she should be," Bart agreed. "She's been taking temperatures and soothing fevered brows since five this morning."

"I've never felt better," Julie said crisply, reminding herself that Dawns little catty tricks were really not vicious.

"Really. Oh, that's wonderful darling." She moved off then, an exquisite dresden doll in her fine blue mousseline that matched her amazing eyes and rippled full from her tiny waist.

"Gee she's tiny and frail, isn't she?" Bart murmured, watching her.

Tiny, Julie agreed silently, but about as frail as dynamite.

"She hasn't changed a bit since the day she graduated from high school," Bart went on reminiscently.

Julie glanced at him, caught back the reply that trembled on the tip of her tongue. Bart wasn't joking. She smiled inwardly.

"I wonder why she hasn't married," Julie thought aloud as she accepted the frosted cocktail glass Bart handed her. "We all thought she'd be the first."

"Maybe she's never loved anyone enough," Bart said significantly, reaching for Julie's hand.

"That doesn't seem possible. We all thought she'd be engaged by the time she got to Southampton on that Grand Tour she made."

Bart nodded. "Wasn't there some rumor about a Danish count she met on the boat?"

"Italian, I think it was. Arnaldo de Something. She wrote about him from Cannes. But nothing came of it I guess."

"She's probably glad of that now. Well, here's to love—our love!" Bart touched his glass to hers, met her glance gayly, confidently as he slipped an arm around her waist.

Julie's smile responded and she flushed under Bart's frank possessiveness. But when she tried to draw away, his arm tightened.

"Don't be like that, Julie," and behind the sharpness in his voice she detected real hurt. "I love you. Can't you remember?" Then he kissed her, quickly, warmly.

But then—over his shoulder—she saw Pete! Scarlet flooded into her cheeks as she realized that he'd been watching for several moments, a strange smile curving his lips. In the instant she met the baffling blue shaft of his glance, she felt her heart stop.

To be continued

Allied Raid on Tobruk Smashed Large Stores of Axis Supplies

By The Associated Press

NEW YORK, Sept. 18.—Tons of explosives blew axis supplies, batteries and fortifications sky high in the British sea and air raid on Tobruk last Sunday night, it was reported today by George Palmer of the United Press, who is back in Alexandria from the expedition which ended with Larry Allen of The Associated Press believed to be a prisoner in Italian hands.

The United Press, declining the advantage given it by Allen's misfortune, made Palmer's story available to The Associated Press.

Palmer and Allen were the only American correspondents accredited to the British Mediterranean fleet and Palmer was the only one to return from the storming of Tobruk.

"As we got away," he reported, "I saw a small fire at the stern of the destroyer Sikh, which was sunk in the operation.

Allen Aboard Ship.

"The Associated Press correspondent, Larry Allen, was aboard the Sikh."

The Italian radio has announced that an American correspondent was captured in the Tobruk operation but has not made known his name.

Since the Sikh — whose loss along with her sister destroyer Zulu has been announced by the British—went down with the operation still not finished, Allen presumably was able to swim ashore or was saved by Italian rescue crews. The Italians have reported picking up men out of the water from the expedition's sunken ships.

Palmer said the naval forces steamed into Tobruk after the port had been put through a five-and-one-half-hour deluge of bombs by British and American bombers funneling their explosives into a small area.

"From the top deck of a small British motor launch yesterday morning I saw a large force of motor torpedoes dash into Tobruk harbor on a mission to destroy the stores of oil, gasoline and other supplies which Marshal Rommel assembled there." Palmer reported in a delayed dispatch filed on Tuesday.

Batteries Silenced.

"Other parties had special assignments to attack the shore batteries and some of them were silenced and put out of action by raiding parties ... made up of naval forces, army troops and marines.

"The bombers had opened the attack about [illegible] p. m. Sunday night and the flames of their exploding bombs were visible for miles at sea as we steamed up the coast for the attack."

Palmer said the British squadron approached Tobruk about 2 a. m. Monday with loads of explosives and demolition crews and began putting them ashore with torpedo boats guarding them and the destroyers pumping shells into the enemy strongpoints to cover the landing forces.

"The axis forces gave us strong opposition," he related. "The sky looked like a huge Christmas tree, laced with colored lights, as green, red, white and blue tracers from enemy machineguns and heavier shells from our warships filled the air."

It was when the task had been accomplished and the fleet started steaming out in small, scattering units to avoid presenting enemy gunners too compact a target, Palmer said, that he saw the flames licking at the Sikh's stern.

Because golf balls travel farther when warm than when cold, a [illegible] man has invented a [illegible] that can be carried in a golf bag in which water is heated by [illegible] chemicals.

WHAT'S COMING TO MARION

★ ? ★

SEPT. 24

NEW SHIPMENT OF MAPLE BREAKFAST SETS

You'll enjoy three meals a day in such a cheery nook! Refectory table and four sturdy chairs. Warm honey color finish. Worth far more!

5-Pc. Maple Set — Only $42.50

EASY TERMS LOEB'S NO CARRYING CHARGE

YOU'LL BE IN THE FOOTLIGHTS 'N SUEDE

Enna Jetticks

OTHER STYLES $5 TO $6.50

Cora $6.50

These beautiful Suedes turn admiring attention on your feet. With their rich look, pretty trimmings, and beneath-it-all ease, they put you definitely in the footlights —and at a thrifty price.

America's Smartest Walking Shoes

NOBIL'S. 130 West Center Street.

Coca-Cola

On Sale at All Groceries

6 Bottles for 25c

In Handy Home Package

Lowe Brothers

HIGH STANDARD HOUSE PAINT

WHITE

Keeps your home whiter! Stays bright and fresh, for it cleans itself.

The Lowe Brothers Co.

Next to Gas Office

196 W. Center St. Phone 15471

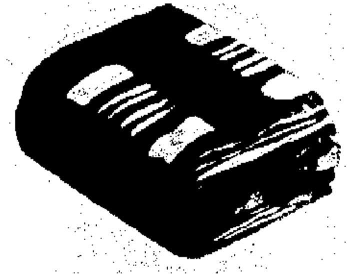

Part Wool, Plaid

BLANKETS

72x84—All Colors

$3.98 Per Pair

72x80 Part Wool, pair.... $2.98

Sheet Blankets

Single, Plaid 72x84, each.... 95c

Double Blankets

Plaid, 72x84 per pair...... $1.79

Can Rubbers, 5 doz. 25c

Mason Can Lids 25c doz.

The

RACKET STORE

B. J. SNOW

123 South Main Dial 572

MEETING OUR OBLIGATION TO YOU ... BY

KEEPING QUALITY UP KEEPING PRICES DOWN!

Yes, today as always we give you the utmost in value for your jewelry dollar, whether you pay cash or buy on easy terms.

3 Easy Ways to Buy The Beautiful New Jewelry You Want!

1. CHARGE ACCOUNT
2. BUDGET TERMS
3. LAYAWAY PLAN

"TOPS" in Diamond Value

DIAMOND BRIDAL SET On Terms $29.75

An exquisitely styled ensemble ... engagement ring with genuine diamond.

"TOPS" in Watch Value

CHOICE OF BULOVA'S On Terms $24.75

2 smart new models in the charm and color of natural yellow gold. Guaranteed dependable.

NO MATTER HOW YOU BUY... CASH OR CREDIT... YOU PAY ONLY THESE THRILLING LOW PRICES

HEART BRACELET	BALL WATCH	EMBLEM RING
$6.95	$19.95	$12.95
$1.25 Weekly	$1.25 Weekly	$1.25 Weekly

NEW DISHES	LEATHER BAG	4 Head SHAVER
$3.95	$6.95	$17.50
$1.25 Weekly	$1.25 Weekly	$1.25 Weekly

LORDS Jewelers

WAR

Lay Away Now for Christmas!

BRICKER TO SPEAK AT HARDIN CO. FAIR

Governor To Be in Kenton Friday, Oct. 2.

Special to The Star

KENTON, Sept. 18—Gov. John [illegible] has accepted an in- [illegible] speak on the topic of [illegible] to the war ef- [illegible] the annual Hardin [illegible] will be here Friday, Oct. 2, for that [illegible] Hardin County Agri- [illegible] announced today. [illegible] being billed not only [illegible] day, but as war [illegible] and school day. All [illegible] Hardin county will be [illegible] pupils will partici- [illegible] number of contests [illegible] the afternoon.

[illegible] has been pro- [illegible] morning, afternoon and [illegible] on the two preceding fair days—Sept. 30 and Oct. 1, Bert Frederick, fair board president, said.

Officers Are Elected by Galion Auxiliary

Special to The Star

GALION, Sept. 18—Election of officers was held at the Thursday evening business meeting of the Ladies Auxiliary of Scarbrough post of the American Legion. Mrs. Laurence Neumann was elected the new president; Mrs. Kenneth Cronenwett, secretary; Mrs. Elmer Curfman, treasurer; Mrs. Gilbert Plack, first vice-president; Mrs. Sidney Taylor, second vice president; Mrs. Clarence Gardiner, chaplain; Mrs. Carrie Franks, sergeant-at-arms. On the executive board were elected Mrs. A. J. Monroe, Mrs. Glenn Gwinner, and Mrs. Arthur Stoner.

A joint installation of officers with the Legion will be held on Oct. 15, with a banquet following.

Police Chief Addresses Luther League at Galion

Special to The Star

GALION, Sept. 18—Chief of Police Merle D. Gow addressed members of the Luther League of the Peace Lutheran church Thursday night on the topic of Home Training for Civilian Defense. Other numbers of the program included several trumpet solos by Gene Cronenwett and vocal selections by Avis LaVerne Forrest.

The business meeting was the first of a series of reorganization meetings and several committees were appointed. On the objective committee were appointed Robert Tracht and Dorothy Plack. Marguerite Boehm and Mrs. Sautter were named for the nominating committee. At the close of the evening Mrs. Philip Auer served refreshments.

RITES AT CRESTLINE

CRESTLINE, Sept. 18—Demeres Combs, colored, 22, died in a Detroit hospital Wednesday at 10 p. m. and the body will be brought to the Robert F. Beck funeral home in Crestline today where friends may call. Services will be held there at 2 p. m. Saturday.

PUT YOUR FEET IN STITCHES...
Injunseams
Mansfields
FAMED FOR FIT
Newest thing afoot . . . Mansfield's moccasin-type Injunseams are stitched Indian-fashion. You'll kick up your heels and gallop to work in "Hi-Boy," above. Dark brown Antique Alpine . . .
$6.95 to $7.50
JOHN STOLL SHOE CO.
132 S. MAIN ST.

NEW all Expense Accident Policy
See
F. C. Gegenheimer
General Insurance
Phone 2280 107 W. Center

The quality is high and your check is low at
RITZ GRILL
154 SOUTH MAIN ST.

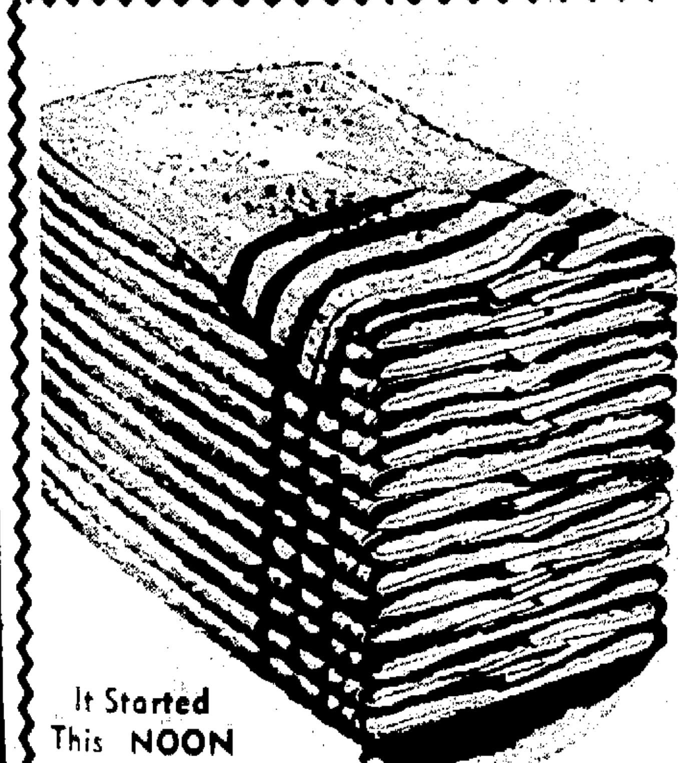
It Started This NOON
Special Mill Purchase
SALE of CANNON'S TOWEL SECONDS
We Bought Them By the POUND, And Are Selling Them the Same Way at Only . . . . .
59c Pound
We're open tonight . . . Come in and get your share of this bargain offering . . . All kinds of Cannon Towels on sale by the pound at a real bargain price.
Large towels . . . small towels . . . white towels colored towels . . . fancy towels . . . slight misweaves at a BIG SAVING.
OPEN TONIGHT TILL NINE
Saturday Store Hours 10 A. M. to 6 P. M.
FRANK BROS.

Ohio's Health Champions

A Leetonia girl and a Worthington boy, each 166, are Ohio's new health champions. Evelyn Margaret Nold was named the state's healthiest girl and George William Quillin Jr. ranked first among the boys in the contest at the annual 4-H congress at Ohio State university.

Miss Nold scored 982 out of a possible 1,000 points to lead 21 girl contestants and Quillin had 990 points to pace 25 boys. (Associated Press Photo)

Rent Questions Answered

Following is one of a series of questions and answers pertaining to landlords and tenants in the Marion county federal rent control area. Released by John K. Bartram, federal rent director, the series covers the scope of rent control, setting of maximum rents by dates, adjustments in maximum rents, services, leases, evictions, special relationships between landlord and tenant, and penalties.

• • •

Federal regulations place a ceiling over all residential rents. In fixing the ceiling the government does not attempt the colossal task of inspecting the living quarters of each of America's 16 million rent-paying families and setting a maximum rent for each place. Instead, the price administrator selects a "maximum-rent date" for rent-control area and directs that, as a general principle, rents must not exceed the rents in effect on that date.

Q. What is a maximum-rent date?

A. This date marks the level above which rents in general can not go.

• • •

Q. How is the date determined?

A. As far as practical, the date is chosen to reflect rental conditions before "defense activities shall have resulted, or threatened to result in increases in rents. . . ."

• • •

Q. What is the maximum-rent date?

A. It is date set by the price administrator in issuing rent regulations in placing a ceiling on rents. Here for example the date is March 1, 1942.

• • •

Q. What does that date mean?

A. It means that the tenant must not pay any higher rent for his quarters than was paid for the same quarters on March 1, 1942.

• • •

Q. If the rent was $32 a month on March 1, 1942, is that the highest that now can be charged?

A. That is correct.

• • •

Q. If the rent was $32 on March 1, 1942, and has been increased since then to $38, how much should the tenant pay?

A. The maximum is $32 and that is all the tenant can pay.

• • •

Q. Will the tenant receive a rebate covering the amount he paid over the maximum up to the time the regulations went into effect?

A. No, there will be no rebate, but henceforth he will pay no more than the maximum.

• • •

Q. Although the rent was $32 on March 1, 1942, the present tenant moved in some months later and has always paid $38. What is the maximum rent?

A. The maximum is still only $32. It doesn't matter who paid the rent on the maximum-rent date. The rent must not exceed the amount charged on that date.

• • •

Q. How will the tenant know what the rent was on March 1, 1942, if he has moved since then?

A. He can learn this directly from his landlord or through the registration statement that the landlord files with the local rent director. False information in this statement will subject the landlord to criminal penalties.

• • •

Q. What is to be done if landlord and tenant cannot agree or determine what the rent was March 1, 1942?

A. The Rent Director acts to fix the maximum rent.

• • •

Q. Is not the landlord entitled to some additional rent if he has substantially changed the property by a major capital improvement since the maximum rent date?

A. Yes, the regulations set up machinery for handling exceptional cases like this.

• • •

Q. How is the maximum rent determined if the house was vacant March 1, 1942?

A. In that case the last rent charged in the two months prior to March 1, 1942 is the maximum rent.

• • •

Q. Suppose the house was vacant during those two months, too. What happens then? And what happens if the owner occupied the house and did not rent it until some time after March 1, 1942?

A. In either case the rent can not exceed the first rent charged for the quarters after March 1, 1942. However, as a protection to the tenant against an excessive charge, the landlord must file a special report with the local rent director in these cases and the rent director may reduce the maximum rent if the charge was out of line with what comparable housing accommodations were bringing on March 1, 1942.

• • •

Q. What is the maximum rent for a newly constructed house or apartment first rented after the maximum rent date?

A. If the housing accommodations were rented for the effective date of the regulation, the maximum rent is the first rent charged to the occupant of the new quarters. But here, again, the landlord must report the case to the rent director, who has authority to adjust the maximum rent to the level of the maximum rent date.

• • •

Q. Suppose the house wasn't completed until after federal rent control became effective?

A. At least 15 days before the place is to be rented, the owner must petition the local rent director to set the maximum rent.

• • •

Q. On what does the director base the rent?

A. He bases the maximum on the rent for comparable houses on March 1, 1942. He also must make allowance for increases in cost of construction since that date.

• • •

Q. What about houses or apartments constructed under government priorities for materials?

A. In that case the maximum rent is the first rent charged but in no event can it be more than the schedule of rents which the war production board required the builder to submit before the board would grant the priority rating.

• • •

Q. What control is there over rents charged in government housing projects?

A. In all housing projects, whether owned or operated by federal, state or local government, the rents must conform to those charged in the area on the maximum-rent date.

• • •

Q. Does the Rent Director have authority to set maximum rents for government housing projects?

A. Yes.

A Spanish mission has been visiting South America to discuss establishment of an air service between Madrid and Buenos Aires.

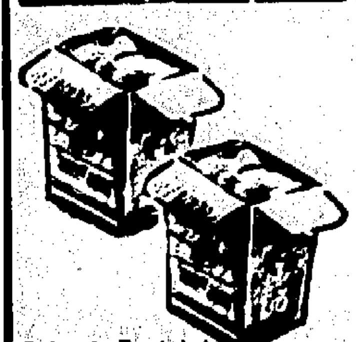
Isaly's
Enjoy It Tonight!
CHOCOLATE ICE CREAM
In Ready Filled Packages
Pints 18c — 2 Pints 35c
— BUY WAR BONDS —
Isaly's

DOES RHEUMATIC PAIN SET YOUR NERVES ON EDGE?
Agonizing Twinges of Rheumatic and Neuralgic Aches and Pains can make you feel that life is Hardly worth living. MA-SOL will Help in Temporary Relief of these Symptomatic Pains so Why not prove what it can do in your own case. Take MA-SOL (formerly Ru-Ma-Sol) As directed on Label.
Sold by Eckerd's Drug St

MANPOWER JOB GOES TO PRESIDENT OF GE

Nelson Names Aid To Watch Labor Needs.

By The Associated Press

WASHINGTON, Sept. 18—The task of assembling the jig-saw pieces of the war production figure for a twice-a-week scrutiny of armed services' needs fell today to a newly created production committee headed by Charles E. Wilson, president of the General Electric Co.

The committee was created by the war production board last night and charged, Chairman Donald Nelson said, with "seeing to it that programs and schedules for all phases of our war effort are met."

In effect, another WPB source explained, the new unit obtains a position from which the entire war production picture can be surveyed continually to perceive the diversified needs of the army, the air force, the navy and the maritime commission.

Twice each week, the committee will bring together the military agencies, the maritime commission and WPB for a check-up of war production. Extra sessions may be called when necessary.

Wilson, who will serve on a dollar-a-year basis as vice chairman of WPB, will have opportunity, WPB said, to contact responsible heads of the fighting forces and the maritime commission to get up-to-the-minute information on the needs of each agency and the overall supply situation for meeting those ends.

Serving with Wilson are Lieut. Gen. Brehon B. Somervell, commanding general of the army services of supply; Maj. Gen. Oliver P. Echols, commanding general of the materiel command, army air force headquarters; Vice Admiral Samuel M. Robinson, navy director of materiel and procurement, and Rear Admiral Howard L. Vickery, vice chairman of the maritime commission.

TAKES WAR PLANT JOB

DELAWARE, Sept. 18 — Miss Marjorie Beeney of Ostrander, chief clerk in the Delaware city-county health department office, has resigned to accept a position at the Scioto Ordnance Plant at Marion. The resignation was effective Tuesday. At a special board meeting Tuesday Mrs. Ruth Bailey of Delaware was employed to succeed Miss Beeney.

Election Held By M. E. Church Group

Joseph McNatley was elected president of the Young Adult Fellowship of the Prospect Street Methodist church at a potluck supper meeting Wednesday night at the church. Others elected for the new year are Miss Virginia Ruth, vice president; Mrs. Howard Mitchell, secretary; Kenneth Hecker, treasurer; Miss Mary McHaffey, first commission chairman; Miss Esther Click and Bernard Brooks, second commission chairmen; Mrs. Robert Rice, pianist; Miss Mary Ellen Kerr, assistant pianist. A cabinet meeting to plan the work for the year will be conducted Sept. 30 at 8 p. m. at the parsonage on South Prospect street.

W. Va. G. O. P. Nominee for Senate Undetermined

By The Associated Press

CHARLESTON, W. Va., Sept. 18—Forty-six days have passed since West Virginia's primary election, but the name of the Republican U. S. senate nominee today remained hidden in a mass of recounts and legal controversies.

Outcome of the contest became more of a question this week with a recount of the Aug. 4 votes in Kanawha county—the state's most populous—narrowing to 83 votes the lead of Chapman Revercomb, of Charleston, over Raymond J. Funkhouser, of Shepherdstown.

Subject to additional recounts, the tally today gave Revercomb 47,421 votes to 47,338 for Funkhouser.

The contest, closest for a major office in the mountain state's history, may not be decided for weeks, but Secretary of State W. S. O'Brien has said there will be a nominee on Sept. 30.

The man with the most votes that day, O'Brien said, will be certified to ballot commissioners in the 55 counties.

Safety Glass — Trimming
Fenders — Tops — Bodies
Perfect Paint Matching
HOUGHTON AUTO BODY SERVICE
E. Mill St. Phone 1121

YELLOW CAB
2222-5230

Family Reunions

BROOKS

The thirteenth annual reunion of the Brooks family was held in McKinley park Sunday with relatives from Columbus, Kirkpatrick, [illegible], Brush Ridge, Mt. [illegible], Detroit, Delaware, Prospect, Morral, Big Island and Marion. Officers are Mrs. Paul Neff of Marion, president; Fred Brooks of Marion, vice president; Mrs. Elmer Myers of Brush Ridge, secretary-treasurer. The 1943 reunion will be with Mr. and Mrs. Chester [illegible] of near Brush Ridge, unless postponed for the duration.

Three Ohio Air Heroes Given Awards in Hawaii

By The Associated Press

HONOLULU, Sept. 18—Three Ohio army air heroes were honored, one posthumously, for distinguished service in mid-Pacific action against the Japs in Hickman field ceremonies yesterday.

Col. Russell L. Waldron of Wellston, O., received the distinguished flying cross for completing a dangerous mission over enemy territory. Sgt. James B. Winey of Toledo, O., received a silver star for meritorious conduct during the battle of Midway.

Lieut. Joseph D. Nave, son of Paul Nave of Lima, O., was awarded the purple heart posthumously. Mrs. J. W. Eindhoven of Haarlem, Holland, one of a corps of Red Cross nurses accepting posthumous awards in behalf of the next-of-kin, received Nave's purple heart.

In all, 70 army air men were honored.

BLAST DESTROYS HOME

By The Associated Press

IRONTON, O., Sept. 18 — The Schneider funeral home in Chesapeake was demolished and three persons were injured last night by an explosion, apparently caused by accumulated gas. The damage was estimated at $50,000.

KENT WANTS AIR FIELD

By The Associated Press

COLUMBUS, Sept. 18 — The state emergency board is considering a request from Kent State university for funds to build an air field for civilian pilot training.

Good Food - -
Cooked as you like it
We specialize in a la carte—STEAKS
DINNERS
Full Course
Steaks - Chicken
and many other dinner choices
Dinners Served from 5:00 to 8:00 P. M.
Air Conditioned
SARATOGA GRILL
302 W. Center St.
Under the Ownership of HEINIE LAUTENSLAGER

● "LUMBERJACK"
That's the name—
● RED CROSS
"COBBIE SHOES"
for sport wear—
● This antique tan is accepted by colleges. We advise early shopping.
$6.95
Smart & Waddell
137 E. Center 2 Stores 110 S. Main

DISCOVERED! HOW TO HAND THEM TO HIM... FASTER!
Speeding production in plants that are arming America • is a job in which Ohio Oil Company Engineers and Marathon Lubricants are daily playing their part
How can the proper lubricant, back in a midwest war plant, help put more shells in the hands of American gunners on our battle fronts?
How can the choice of the right oil in an airplane parts plant help put more fighters and bombers in the air—faster?
Perhaps this will give you some idea . . .
On the [illegible], high-speed machines that turn out shells in a midwest plant, it had been necessary to interrupt production, every 8 hours, to regrind the "taps", an important working part of these [illegible] machine tools.
Ohio Oil Company lubrication engineers were called in, a newly developed Marathon Cutting Oil was put on the job. And, as this is written, it has been unnecessary to grind "taps" in 17 days' operation.
Or take another case, in a large airplane parts plant . . .
By changing to a new Marathon Cutting Oil, developed for the job, work speed of machine tools was doubled . . . the time required for an important operation cut in half, spoilage reduced, tool life lengthened.
These are not isolated cases. They are typical of the job Ohio Oil Company Lubrication Engineers and research men are doing, today, to help America speed up production . . . help speed the day of victory.
TUNE IN, SUNDAY, "VIEWS ON THE NEWS" [illegible]
The OHIO OIL COMPANY, Inc.
FINDLAY, OHIO
Producers of Petroleum since 1887
MARATHON . . . Best in the long run
MARATHON
FOR YOUR COUNTRY

BRICKER APPEALS FOR FARM HELP

Housewives and Pupils Asked To Lend Hand.

By The Associated Press

COLUMBUS, O., Sept. 18—Gov. Bricker asked Ohio's housewives and high school students today to help harvest a bumper fruit and vegetable crop threatened by a farm labor shortage.

Bricker urged school officials to release students willing to help with the harvest. Housewives and others volunteering their services were asked to contact local offices of the U. S. employment service, canneries or farmers.

"Everything possible must be done to save these crops," the governor declared. "I appeal to high school students, to housewives and anyone who can possibly leave regular duties to answer this immediate call for service."

State Sen. Fred Adams of Bowling Green reported to the governor yesterday that much of the tomato crop in northwestern Ohio will be lost unless help is made available quickly.

Twenty-two canning factories in Ohio have asked the Ohio canning association for workers. Individual needs ranged from 33 to 150 persons.

[illegible] school officials announced that students volunteering as tomato pickers would be dismissed from classes at 2 p. m. daily.

A camera for use on airplanes invented by a Los Angeles photographer can take a picture a second from a plane flying 400 miles an hour.

Let Us
Rebuild
Your Old
Mattress

SMITH
MATTRESS CO.
Phone 2677. 192 Blaine Ave.
Makers of Fine Mattresses for 100 Years.

Work Shoes
Long Wearing Soles
Sizes 6 to 12 $2.49
Dan Cohen
175 W. Center St.

Know Your Air Raid Warden?

Civilian Defense Officials Hope You Get Acquainted with Him Before Blackout.

With Marion facing an actual blackout test within a few weeks, residents of the city were asked today to acquaint themselves with their air raid wardens.

The citizens' responsibility in a blackout was stressed by L. Earl Ruhlman, chief air raid warden, in making the request.

Total cooperation was one of the important phases of the new municipal ordinance on blackouts which city council passed last Monday night.

"It is as important for everyone to know his warden as it is for the warden to know his duties and responsibilities," Mr. Ruhlman said.

Persons who do not know their wardens should call the Civilian Defense Control Center, 3211, Saturday or Monday between 8 and 11:30 a. m. and 1 and 4:30 p. m.

Residents should contact their wardens and learn what the citizens' responsibilities in a blackout will be, he said.

Next Tuesday night there will be a "must attend" citywide meeting of air raid wardens at Central Junior High school. All phases of blacking out Marion will be discussed and specific instructions will be given. Duties of wardens will be outlined.

"This is one of the most important wardens' sessions ever called, because of the important role the air raid warden performs during a blackout," Mr. Ruhlman said.

Last night Ray Lodwic, leader of Precinct A, Fourth Ward, called a meeting of his wardens and had a 100 per cent turnout. Tonight Frank Robinson, captain of Ward 5 will conduct a meeting of all of his wardens at the Navy club rooms.

Officers "Fight" All Day and Then Spend Evening Studying Errors

By WILLIAM F. BONI
Wide World Military Editor

WITH U. S. ARMY ON CALIFORNIA DESERT TRAINING MANEUVERS, Sept. 18—Next to the actual tactical exercises, the post-problem critique is the most interesting part of army maneuvers—and possibly even more instructive than the actual exercises.

It is here, from the commanding general and his staff, that you hear what they were trying to do, by what means and how completely they succeeded, and in what respects the general's judgment or the actions of his subordinates let him down. There is no mincing of words when there has been failure, no withholding of praise for a job well done.

The officers meet after supper, on a patch of mesquite-covered desert. Overhead the stars are thick and bright, the milky way a mass of silver light banding the sky from one deep-blue horizon to the other.

Before them is a platform, rigged especially for this occasion, with an upright board at the back to which a huge map of the maneuver area has been attached. Two spotlights bathe this impromptu stage and the first two rows of officers—generals and colonels, seated in chairs in accordance with their rank. Behind them the lower ranks squat on the sand, ranged in rough semi-circles that fade out into the darkness.

Get Set for Session

There is a muttering of voices, a final lighting of cigarets, and in the background the lights of supply trucks flick past on the highway. A high-balling freight roars east just beyond, the blast of its engine momentarily drowning all other sound.

Col. Roy Blount, deep-chested, deep-voiced chief of staff for the Blue army, strides to the stage, outlines the mission that was assigned the Blue forces, introduces Col. John Meade, G-2 for maneuver director headquarters and here to represent the opposing Red army.

The Reds, being highly mobile, moved fast, he explains, and vigorously. Before the end of the first day, all their reserves had been employed. Both sides, says Col. Meade, reverting for the moment to his neutral status, should have made more use of aerial photography.

He is followed by Major Joseph H. Haskell, the Blues' keen-faced intelligence chief. To desert newcomers, his remarks are particularly interesting. "In this country there's nothing subtle or hidden by the terrain... lack of vegetation makes any vehicle stand out as if it were laid on a table. For that reason considerations of terrain are tremendously important."

Intelligence reports as a rule came in rapidly enough, he says, "but the preparation and particularly the wording of messages must be done with more care, so that the recipient can place himself practically in the mind of the sender."

Reviews the Action

Next is Col. Peter C. Bullard, son of a World War I general and operations (G-3) chief. With the aid of maps, he reviews the actions, sums up the exercise with "neither side won—neither expected to win—it was an excellent opportunity for training."

Col. Wayne Smith (G-4, supply) takes over, draws the first laugh of the evening. "The world's only perfect supply plan belongs to Santa Claus—and even he needs requisitions to get the job done properly. So does the good Lord, for he said, 'Ask and ye shall receive'."

A few figures outline the size of his task—80,000 gallons of water moved in 24 hours, 800 lbs. of ammunition needed to supply just one rifle platoon, 18 freight cars for an armored division. "In general," he says, "our supply plan is adequate, but more important it's not hidebound. We'll try anything that will work."

Col. Gustav Braun, in charge of Personnel (G-1), reports there was little for his section to do—few stragglers ("because of the heat they all must have hitched rides on trucks"), only 13 prisoners of war ("two officers, 10 men and three peeps.")

Maj. Gen. Jack W. Heard explains the part his division played in the problem. He is a bit critical of the umpires, that being the chief headache of all maneuvers, but declares the division "operated to my entire satisfaction."

The ground-air support command's spokesman is Col. Richard Lee, who emphasizes that, in calling for air support, ground units must give more specific information as to the targets they want attacked. "If the target to be attacked is a moving one, something should be given the air force as to its composition, size and rate and direction of movement."

Finally Maj. Gen. Robert C. Richardson Jr., corps commander who heads the Blues, voices especial pleasure that "one of the greatest improvements has been in communications. In maneuvers less than a year ago communications were a pain in the neck. Yet on this problem, working with men who had no more experience than the men we had in 1941, I was in constant radio and almost constant telephone communication with my division and artillery commanders."

In closing, he declared:

"We officers have a great responsibility. The American soldier is the most docile and the most willing in the world. He can do anything, but only if he is told properly what to do. Thus in this new army each day we must give something of ourselves in giving orders to our men... we can build a unique army, and we are building one."

Rural Church Programs

MARION RURAL AREA

Claridon Methodist—Donald Lyon, pastor.
10:00 a. m.—Sunday school. John Bush, supt.
11:00 a. m.—Sermon.
8:15 p. m.—Open air service.
8:00 p. m.—Wednesday, midweek service.

Happyville Community—Rev. Howard A. Hughes, pastor.
10:00 a. m.—Sunday school. Fred Bush, supt.
11:00 a. m.—Sermon.
7:30 p. m.—Service.
7:45 p. m. — Wednesday, prayer service.

Kirkpatrick Christian—R. F. [illegible], pastor.
10:00 a. m.—Sunday school.
11:00 a. m.—Sermon. "The Business of Christians."

Kirkpatrick Liberty Methodist—Donald Lyon, pastor.
10:00 a. m.—Sunday school. Samuel Stamp, supt.
11:00 a. m.—Service.
7:00 p. m.—Young people's meeting.
7:45 p. m. — Thursday, midweek service.

Meeker Methodist—Rev. A. Erwin Bailey, pastor.
9:45 a. m.—Sunday school.
10:45 a. m.—Worship.
7:30 p. m.—Youth Fellowship.
8:00 p. m.—Thursday, choir rehearsal.

Pleasant Hill—Pleasant Hill road.
10:00 a. m.—Sunday school. Clarence Smith in charge.
7:45 p. m. — Wednesday, prayer service.

Richland Township St. John Evangelical and Reformed—Rev. R. L. Barr, pastor.
10:00 a. m.—Sunday school.
11:00 a. m.—Communion.

Salem Church of God — West of Marion, Gravely road. Rev. John R. Miller, pastor.
10:15 a. m.—Sunday school. Wallace Warner, supt.
11:00 a. m.—Sermon.
8:30 p. m. — Wednesday, prayer service.

Salem Evangelical, Beech — Rev. O. D. Myers, pastor.
9:30 a. m.—Sunday school. Omer Kilhefelter, supt.
10:30 a. m.—Service in charge of Rev. Wilbur Gettig.
7:30 p. m.—Young People's meeting.
8:00 p. m.—Service in charge of Rev. Wilbur Gettig.
8:30 p. m.—Wednesday, midweek service.

St. John Lutheran Church, Windfall—Rev. Harry Ewing, pastor.
9:15 a. m.—Sunday school.
10:30 a. m.—Sermon by Rev. C. W. Pflueger.
7:30 p. m.—Women's Missionary society.

St. Paul Lutheran Church—Route 95, Rev. Edgar W. Schuh, pastor.
10:30 a. m.—Sunday school, Harley Mayers, superintendent.
11:15 a. m. — Sermon.

Trinity Lutheran Church—South of Pleasant School—Rev. Edgar W. Schuh, pastor.
9:30 a. m. — Sermon.
11:15 a. m.—Sunday school. Delbert Lichtenberger, superintendent.

Waldo Methodist — Rev. Joseph Hoffman, pastor.
10:00 a. m.—Sunday school. Henry Brandes, superintendent.
11:00 a. m.—Services.
7:30 p. m.—Youth Fellowship.

Waldo St. Joseph Evangelical and Reformed—Rev. R. L. Barr, pastor.
10:00 a. m. — Sermon. "Lovest Thou Me?"
11:00 a. m.—Sunday school.

Waldo St. Paul's Lutheran Church—Rev. S. C. Long, pastor.
9:30 a. m.—Sunday school. Ralph Aukenstein, superintendent.
10:45 a. m.—Worship.

STATE EMPLOYES BUY BONDS

COLUMBUS, Sept. 18 — War bonds totaling $488,000 have been purchased by state government employes through deductions from their salaries in the last six months.

Rev. and Mrs. Carl Roop in Galion Parsonage

Special to The Star

GALION, Sept. 18—Succeeding the late Rev. O. E. Knepp as pastor of the United Brethren church, Rev. and Mrs. Carl V. Roop are now residing at the parsonage on East Walnut street. Coming to Galion from Findlay, Rev. Roop has been doing evangelical work for the past year. Prior to that time he was for twelve years pastor of the First United Brethren church in Marion.

Rev. and Mrs. Roop's oldest daughter, Leah Elizabeth, who is the wife of Harold Underwood now in army service resides in Marion. Della, a second daughter is a teacher at Brooklyn, Mich., and their son, Carl Vernon Jr., has been at Keesler Field, Miss., for the last year.

18 TO END RADIO COURSE TONIGHT

Adult Group Completes 32-Week Training Period.

Eighteen persons will be graduated from an advanced radio class for adults in a program tonight at Harding High school. They will have completed 32 weeks of training in two separate courses. Five others who have completed a 16-week beginners' course will receive certificates for the progress they have made.

Lieut. Williams of Fort Hayes, in charge of the engineering science and management defense training program in the Fifth Service Command, and four other officers from Columbus are expected to attend tonight's event.

Federal Course

The school, part of the defense training program sponsored by the government, opened Feb. 2 for the first period, June 2 for the second, and has been held five nights a week.

At 5:30 there was to be a demonstration of radio outfits the classes have made in the physics laboratory of Harding High. A dinner at Hotel Harding will follow at 7 and at 8:05 speeches by Dr. H. E. Nold of Ohio State university, director of the defense training classes in the state, E. E. Holt, superintendent of Marion city schools, and Louis Michel, secretary of the Marion Chamber of Commerce, will be broadcast over radio station WMRN. Certificates will then be awarded.

Certificates will be mailed to two members of the class who were called to the communications division of the army last week. Albert Loeb Jr. and Calvin Uborn, now at Ft. Monmouth, N. J., had enlisted in the army reserves some time ago.

To Be Guests

Dr. C. W. Jarvis of the Ohio Wesleyan university physics department who has conducted the lecture periods at the radio school, and J. H. Smith, physics instructor at Harding High who has given the laboratory instruction in the school will be among the guests.

At 9 p. m. several of the graduates plan to take an army examination, successful passing of which will qualify them to enter advanced army technical schools. The examination will be given by Dr. Jarvis at the high school. school.

Electrical research engineers have developed U-shaped ultraviolet ray lamps for sterilizing both the outside and inside of milk bottles at the same time.

WHITE SLAVERS ARE SENTENCED

Four Given Prison Terms of 7 to 12 Years on Pleas of Guilty.

By The Associated Press

CLEVELAND, Sept. 18—Four white slave traders today were cut off from lucrative operations extending into five states by prison sentences ranging from seven to 12 years.

Suddenly pleading guilty in the fourth day of their federal court trial on charges of conspiring to operate a white slave ring and transporting girls for prostitution, the four were scathingly denounced by Judge Emerich B. Freed as "the lowest form of humanity."

Sentenced to 12 years was Louis Peter Morel, 51-year-old Clevelander described by Assistant U. S. District Attorney Roy C. Scott as head of the ring.

One Gets Seven Years

Carl (Ted) Bruell, 35, of Canton, O., and Jack Johnson, 33, of Amsterdam, N. Y., and New York City, each received 12-year sentences and Frank Bruell, Carl's 25-year-old brother, was sentenced to a seven-year term. All will be committed to a federal penitentiary, probably next week.

Their guilty pleas interrupted sordid testimony concerning threats against the prostitutes they transported, and left a Lorain woman—Vera Sill, alleged operator of a White Slave "trading post" —to stand trial alone.

During the four days of testimony, Vivian Clark, an attractive blond, related that Carl Bruell induced her to become a prostitute and placed her in "call houses" and brothels in New York, Akron and Canton, O. She said he had repeatedly threatened her.

Another pretty 21-year-old witness, permitted to mask her identity behind the "professional" name of Joyce Foley, testified Morel had threatened to "scar me up so no other man would want me" if she left him. She said she "worked" for Morel in New York City, Cleveland, Sandusky, Akron, Lorain, Canton and Zanesville, O., after he had paid her $500 hospital bill.

Turn Over Earnings

Both witnesses told of turning over large sums of money to the defendants. "Miss Foley" estimated her New York earnings at $600 weekly and Miss Clark said she averaged about $125 a week at Canton.

Scott said the sudden end of the men's trial prevented him from calling two more material witnesses—Jean Johnson, wife of a defendant, and girl who, Scott asserted, turned over $15,000 in brothel earnings to the four.

District Attorney Don C. Miller and FBI agents reported the ring's operations centered at a Canton barbecue stand, and reached into Saratoga Springs, N. Y., in the racing season; Miami, Fla., in the winter, Glen Falls, N. Y., Meadville, Pa., and Little Rock, Ark.

BODY REACHES BELLE CENTER

KENTON, Sept. 18—The body of John Robert Longbrake, 23, an ensign in the United States naval reserve who crashed to his death while piloting a navy patrol plane near Back Bay, Va., Tuesday, arrived in Belle Center today for funeral service and burial.

Hardin County To Vote on Five Special Levies

Special to The Star

KENTON, Sept. 18—Five special levies will be submitted to Hardin county voters this fall—the first a 1.5 mill renewal operating levy Tuesday, Sept. 22, in the McGuffey-McDonald district. Others—all to be decided Nov. 3—include three mills for five years in Kenton Union school district, three mills for two years in Mt. Victory village, two mills for three years in Forest school district, and three mills for two years in Alger school district. All are for operating expenses.

DOGS SLAUGHTER MARION CO. SHEEP

Claims for Tully Twp. Raids Now Total $536.

A slaughter of Marion county sheep that has cost not only $536 in claims but the loss of valuable wool needed for the war, was reported today by Elmer Ullom, county dog warden.

The attacks started July 29 and were still going on last night, although no sheep were killed in a raid on a flock owned by Mervin Gunther of Tully township.

All the raids have been in Tully township. Nearby Crawford county also is being raided, apparently by the same dogs.

Warden Ullom this afternoon went to Morrow county in search of a big black and tan hound dog believed to be the ringleader of the raids that already have resulted in seven dogs being shot. Mr. Ullom shot at the dog last night and believes he may have injured it, but it escaped into Morrow county. A white collie also has been seen in the flocks.

Mr. Ullom today issued a warning to owners of dogs in the county to tie them up or [illegible] being fined and having [illegible] shot if it is found running [illegible]

Wednesday night the dogs killed one lamb at the Charles [illegible] farm in the northeastern [illegible] the township. Mr. Price's flock of sheep has been [illegible] to one by the killer dogs.

Edgar Fink of Caled[illegible] been deputized to assist Mr. [illegible] in catching the dogs responsible for the raids.

Weatherproof and [illegible] rope strong enough to be [illegible] sailing vessels and yachts [illegible] made from waste paper [illegible] mark.

Use of palladium alloys is increasing in the British [illegible] trade as substitutes for more expensive platinum alloys.

A snack or a meal . . . you'll enjoy it better at
RITZ GRILL
151 SOUTH MAIN ST.

PIMPLES
EXTERNALLY
CAU
Cuticura helps clear up externally caused pimples, simple rashes, and softens blackhead tips for removal. Buy BOTH today at your druggist
CUTICURA
SOAP and OINTMEN

LOWER'S
PREPARATION
For
COUGHS and COLD
60c and $1.2
Per Bottle
ON SALE AT
LOWER'S PHARMAC
West Center and Leader
Dial 4106

"Betsy Belle"
DRESSES
Exclusive with Kresge's
The most popular frocks among feminine Young America. The styling is beautiful, the fabrics are fine and the values unbeatable. Scotch plaid ginghams, checked and dotted percales and striped chambrays.
Two size ranges 3 to 6X and 7 to 10
$1.15 at Kresge's
KRESGE'S
145 West Center Street

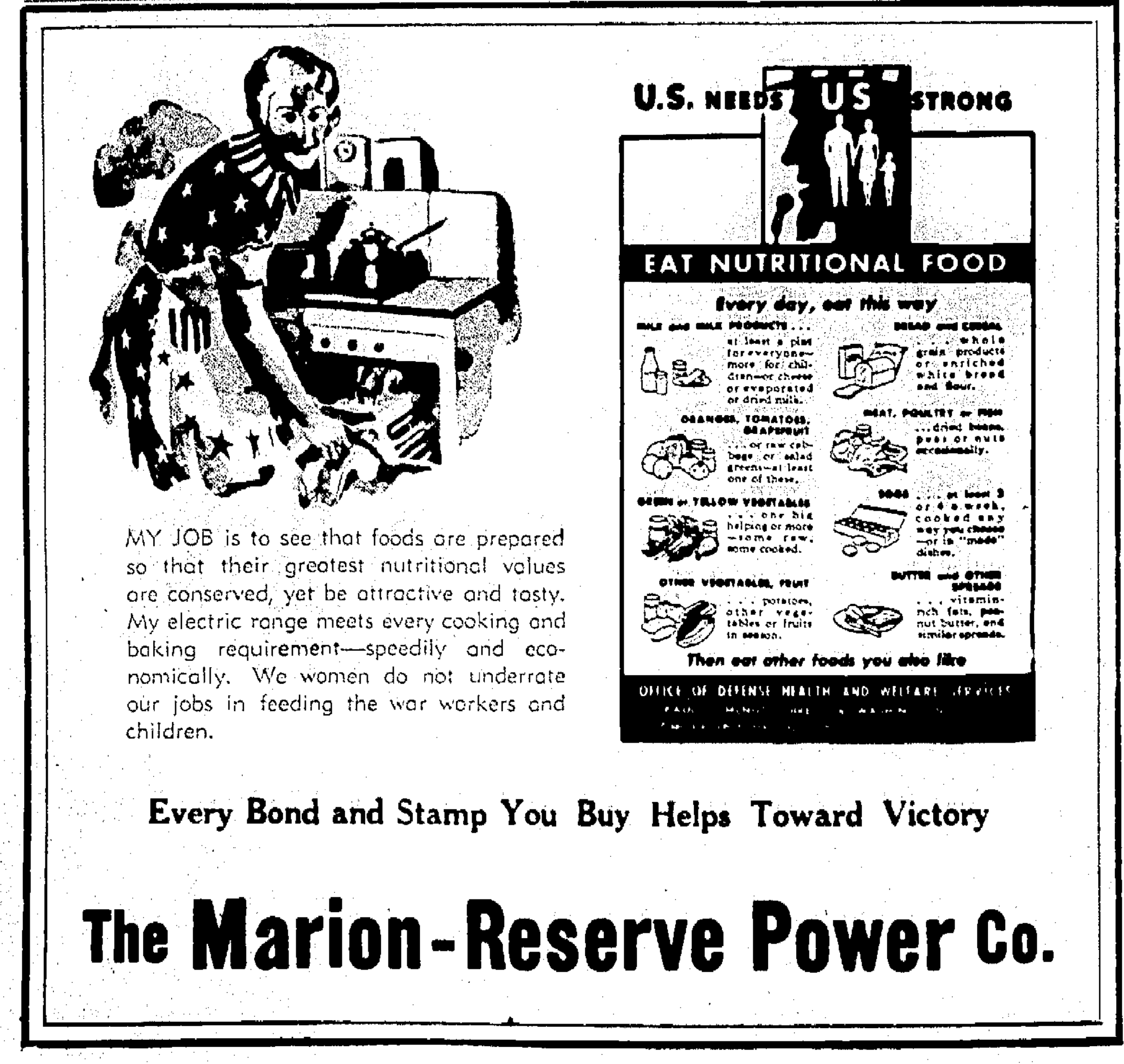

U.S. NEEDS US STRONG
EAT NUTRITIONAL FOOD
Every day, eat this way
MILK and MILK PRODUCTS ... at least a pint for everyone—more for children—or cheese or evaporated or dried milk.
ORANGES, TOMATOES, GRAPEFRUIT ... or raw cabbage or salad greens—at least one of these.
GREEN or YELLOW VEGETABLES ... one big helping or more—some raw, some cooked.
OTHER VEGETABLES, FRUIT ... potatoes, other vegetables or fruits in season.
BREAD and CEREALS ... whole grain products or enriched white bread and flour.
MEAT, POULTRY or FISH ... dried beans, peas or nuts occasionally.
EGGS ... at least 3 or 4 a week, cooked any way you choose—or in "made" dishes.
BUTTER and OTHER SPREADS ... vitamin-rich fats, peanut butter, and similar spreads.
Then eat other foods you also like
OFFICE OF DEFENSE HEALTH AND WELFARE SERVICES
MY JOB is to see that foods are prepared so that their greatest nutritional values are conserved, yet be attractive and tasty. My electric range meets every cooking and baking requirement—speedily and economically. We women do not underrate our jobs in feeding the war workers and children.
Every Bond and Stamp You Buy Helps Toward Victory
The Marion-Reserve Power Co.

You Can Shop at UHLER'S
Until 9 O'clock Tonight . . .
Fall Fashion Hits!
Untrimmed Coats
in the popular natural, black, brown and other rich new shades.
COLLEGE girls, high school girls, and business girls—everyone who needs a new untrimmed coat, for autumn and winter, will appreciate the marvelous selection. There are wrap coats, "boy" coats, boxy styled coats, zip lined coats . . . hundreds of them certain to give warmth, comfort and long service. Natural color, black and other smart winter shades.
$16.95 - $19.95 up
Uhler's—2d Floor

MANPOWER CONTROL NEED NOW IN DOUBT

[illegible]ttee Not Con- [illegible] Necessity.

By The Associated Press

[illegible] Sept. 18—A [illegible] into the [illegible] the nation's [illegible] special house [illegible] migration [illegible] that legisla- [illegible] how to provide [illegible]

[illegible] member com- [illegible] a general belief [illegible] placing labor [illegible] on a volun- [illegible] the assertion [illegible] Commissioner [illegible] was proving [illegible] areas.

[illegible] government [illegible] farm workers [illegible] jobs for more [illegible] war [illegible] by Secretary [illegible] yesterday [illegible] "a patriotic [illegible] stay on the farm [illegible] will have to [illegible] approach" to

[illegible] Democrat of Il- [illegible] reporters he [illegible] national service

[illegible] Democrat of [illegible] the committee [illegible] detailed study of [illegible] accumulated dur- [illegible] and submit its [illegible] to the house

---

[illegible] new buoys for [illegible] lanes are con- [illegible] points by radio

---

[illegible] oxygen when [illegible] have been in- [illegible] fishermen's [illegible] fish alive.

3
Practically
New High Grade
TIRES
5.00x17
and a car
$100
BE QUICK ON THIS
IF YOU NEED TIRES.
McDANIEL MOTOR CO.
309 W. CENTER ST

Children's and Women's
Metal
LUNCH
BUCKETS
$1.29
Complete with Thermos
Gallaher's
111 WEST CENTER ST.

All Wool
MEN'S SUITS
$29.50 to $35
Craftsman Tailored
Highest quality and
workmanship.
PAY AS YOU
GET PAID
BROOKS
1[illegible] W. Center St.

HAVE YOU
DISCOVERED
How To Get The
Things You Want
When
You Want Them?
CONVENIENTLY
ECONOMICALLY
PROFITABLY
Come In — No Charge or
Obligation for Inquiries.
Loans $5.00 and up
MARION
LOAN CO.

Around About Marion

There's Something of Interest in Every Line

TO ENTER CAPITAL U.

Miss Dorothy Baldauf, daughter of Mr. and Mrs. Owen L. Baldauf of 226 Summit street, will leave Sunday for Capital university, Columbus, where she has been accepted as a student in the conservatory of music. Miss Baldauf will major in voice. She is a graduate of Harding High school with the class of 1942. While in school here she was a member of the Junior Lecture-Recital club and as a member of that group won an excellent rating in voice in a statewide contest sponsored by the Federated Clubs of Cincinnati this spring.

NEED AN EXTRA CLOSET?

•Make extra closet space with Odoro Fibre Wardrobes, $3.69. Four drawer Unfinished Chests, 30 inches wide, $7.95, at Sears Roebuck & Co.—Ad

LA RUE SERVICE SET

Installation of Youth Fellowship officers will be held at the LaRue Methodist church Sunday at 8 p. m. Miss Reva Adams, who attended the national Methodist Youth Fellowship Council conference at Oxford, O., the first week in September, will be the speaker. A meeting of the Brotherhood will be held at the home of J. S. Mulvaine Monday. At 8 p. m. Tuesday the board of education will meet at the parsonage.

SPOTLESS CLEANERS

•Plant and office will be closed Monday, Sept. 21, on account of Jewish holiday.—Ad

KING'S DAUGHTERS MEET

The King's Daughters Friendship circle met Tuesday night at the home of Mrs. Boyd Watt, 574 Windsor street, with Mrs. H. W. Kohler as assistant hostess. Devotions were in charge of Mrs. Lulu Spain. Mrs. Lois Postle gave a report of defense work done by the group. Members assist in sugar rationing work at the Marion county rationing board office every Friday.

It was voted to send Mrs. Bertie Powell, president of the circle, as a delegate to the state King's Daughters convention at Medina next month. A report of the relief committee showed two needy Marion families had been assisted recently. Mrs. W. G. Clark of 202 Orchard street will be hostess at the next meeting, assisted by Mrs. Spain.

BEAUTIFUL 80 SQUARE

•Percale Prints, only 21c yard. W. T. Grant Co., 149 W. Center —Ad

RALLY DAY PROGRAM

Special rally day services will be conducted at the Salvation Army Sunday school on Sunday morning at 9:30. The program will consist of special vocal and instrumental selections and recitations by the children. The public is cordially invited. The morning worship service will be at 10:45 and the salvation meeting at 7:30 p. m.

GRANT'S SELF POLISHING

Wax—32 oz.—Regular 45c—special at 37c at W. T. Grant Co —Ad

TO SPEAK SUNDAY

Rev. Margret Rose will be the speaker at the Sunday night service at the Christian Holiness Tabernacle at 707 Bennett street, in the absence of the pastor, Rev. J. Howard Berridge. The service will be at 7:45 and there will be special singing by the Southern Ladies' Trio. Rev. Berridge is conducting an evangelistic campaign with services each night at the Hershey Tabernacle near Widowville, O., but he will preach at the 10:45 morning service at the Bennett street tabernacle here Sunday.

TOMATOES 50c BUSHEL

•Pick them yourself. Picked 59c bushel. Lawrence Apple Markets.—Ad.

SET DRIVE DATES

BUCYRUS, Sept. 18—Bucyrus Community Chest board of directors set Oct. 19-24 as the date of the annual chest financial campaign when they met with a citizens group Wednesday night.

COL. F. E. WILLIAMS

•Of 123 Mill St. was called to Cleveland to sell 40 rooms of furniture, but says he will be back tonight and invites all of his good customers to the Butterman estate sale at 871 N. State, Saturday at 1 p. m.—Ad.

TO ADDRESS TEACHERS

BUCYRUS, Sept. 18—Dr. B. A. Stevens, assistant secretary of research of the Ohio Education association and Dr. G. P. Cahoon of the college of education, will be the speakers at the annual fall meeting of the Crawford County Rural Teachers association at Sulphur Springs Saturday morning. An added feature will be a showing of the sound picture, "Americans All," featuring Julian Bryan, noted traveler and lecturer.

PRICE CORRECTION

•The price of Plaid Lined Coats in our Thursday adv. should have been $6.80 instead of $5.80 as printed. Samilson's, 140 W. Center St.—Ad.

TO LEAVE BUCYRUS

BUCYRUS, Sept. 18—Turning his tailoring business which he has operated in Bucyrus for more than 40 years, over to his manager, Albert G. Anderson, Victor Nussbaum will leave today with his wife for Hampton, Va., where he will assume his duties as an instructor in tailoring and designing at the Hampton Institute.

ENTERTAINS SOLDIERS

BUCYRUS, Sept. 18—Mrs. Ralph Schreck was in Columbus Thursday where she was one of a group of entertainers on a program given for soldiers at Fort Hayes. Mrs. D. F. Armitage, who provides piano accompaniment for a ventriloquist skit offered by Mrs. Schreck, made the trip with her.

CANDIDATE INITIATED

A meeting of Mary Canfield Chapter No. 210, Daughters of America, was held last night preceded by a covered dish dinner. Two candidates were initiated. Plans were made for attending a past commanders' meeting of the district Oct. 2 with Paramount council members as hostesses. The commission for the council deputy, Mrs. Ethel Yoakum, who was appointed by the state councilor recently, was read. A gift of candy, cards and magazines was made to the Marion canteen, and it was voted to give a similar gift to the canteen once a month.

LYNCREST FULL FASHIONED

•Rayon Hose. Regular 79c at 67c pair at W. T. Grant Co.—Ad.

INITIATION PLANNED

Plans were made to initiate a class of candidates at a meeting next Thursday night, by Marion Lodge No. 32, B. P. O. Elks last night. One application was received and three balloted on. Lodge will convene at 7:30 p. m. next Thursday for presentation of the 30th anniversary charter to Troop 1, Boy Scouts, sponsored by the lodge. The presentation will precede the regular meeting. A memorial service was held for A. Van Ostran whose death occurred recently.

MOVING AND STORAGE

•You will like the way we take care of your household goods. Wright Transfer & Storage Co. —Ad.

FUND BOARD TO MEET

A meeting of the board of trustees of the Marion Community Foundation Inc. will be held Monday night at 7:30 at the Y. M. C. A. The meeting, one of the most important of the year, is for the purpose of hearing a report of the budget committee, taking action on the budget, and planning for the approaching campaign to be held Oct. 22 to 31.

EXPERT SHOE REPAIRING

•Hat cleaning, shoe shining, shoe dyeing. Nu-Way Shoe Repair, opposite Central Jr. High school.—Ad.

AUTO, TRUCK CRASH

A car driven by Howard E. Morgan of Toledo was struck by a truck owned and driven by Zebaine Gibson of Columbus, shortly before noon yesterday seven-tenths of a mile north of Marion on Route 23. According to the state patrol, both vehicles were traveling north and the truck "cut in" too soon after passing the passenger car. The left front fender of the car was torn off. No one was injured.

LISTED WITH US TODAY

•For sale, a high class Vernon Heights residence. Ask the R. T. Lewis Co.—Ad

TONSIL OPERATION

Valera Cornelius, daughter of Mr. and Mrs. Randall Cornelius of 425 Waterloo street, underwent a tonsil operation at City hospital today.

GOES TO HOSPITAL

Mrs. Sam Urso of 726 Silver street was admitted to City hospital for medical treatment yesterday.

SEND THE SOLDIER BOY

•One of our assorted boxes of goodies, 18 different assortments, candies, cakes, cheese, crackers, nuts, snacks of all kinds, mailed any place in the world without extra charge. J. C. Penney Co. —Ad

TO MEET SATURDAY

The Marion organization of the General Welfare Federation of America, old age pension group, will meet tomorrow at the Y. M. C. A. from 2 to 4 p. m. Plans for a rally and picnic will be completed. New members will be enrolled. The meeting and social hour are open to anyone interested.

The Military
WEDDING
TRIO
Bride
And Groom
DIAMOND
Value Sensation!
$59.95
Without Man's
Wedding Band $4.95
$1.25 WEEKLY
MAY

Stunning new set in lovely yellow gold. Engagement ring with fine diamond, and matching quality diamond band. For the groom a wide band matched in design.

DISTRICT MEETING SET

Plans were discussed for a district meeting to be held here Oct. 3 at a meeting of Marion Circle No. 154, Protected Home circle Tuesday night. The banner degree was conferred on three candidates and one application was balloted on. Charles I. Smithson, degree captain, announced a final rehearsal for the district meeting Sept. 29.

NOW IS THE TIME

•To be measured for that new Fall Suit at Kerrigan's. Fit guaranteed. 131 N. Main.—Ad.

TO HAVE OPERATION

Mrs. John Richardson of 215 Orchard street was admitted to City hospital for surgical treatment today.

NEW CLASS STARTS

Women of the Moose, chapter No. 448, began a new first aid class last night at the Moose hall. Mrs. Hazel Turner, instructor, was presented a gift from the class by Mrs. Irene Van Gorden. The advanced class will meet Thursday night at 7 o'clock.

JIM DUGAN CLOTHING

•Store open Friday and Saturday nights till 9 p. m.—Ad.

TO SPEAK TONIGHT

"Behold, Now Is the Accepted Time," is the subject on which Rev. Alexander N. Low of Portland, Ore., will speak at the Marion Gospel Center tonight at 8. Rev. Low is holding a series of evangelistic meetings at the Gospel Center on East Center street.

ON YOUR ROOF—USE

•I. B. N. Asphalt Roof Coating. Marion Paint Co., 186 E. Center. —Ad

BOARD COMPLETES WORK

UPPER SANDUSKY, Sept. 18—Wyandot County Auditor Oscar F. Veith announced yesterday that the county board of revision of property valuations had completed its work and that the lists would be open to public inspection beginning today. The board will meet Saturday, Sept. 19, to hear complaints.

HAND PICKED MILLINERY

•Personally selected by Mildred Jump who just returned from the millinery market with every style in millinery that is new. See these beautiful styles at Jump's Hat Shop tomorrow. Open till 9 tonight.—Ad.

HEADS CHURCH BOARD

UPPER SANDUSKY, Sept. 18—George W. Howey has been elected lay chairman of the official board of the John Stewart Methodist church here.

FRIED CHICKEN SUNDAY

•Also roast and stewed chicken at Detrick's, 136 N. State.—Ad.

EXCHANGE VOWS

UPPER SANDUSKY, Sept. 18—Miss Doris Hale of Akron and William Weaver, son of Mr. and Mrs. Cloyd Weaver of Wyandot, were married in the Methodist parsonage here, with Rev. Ray M. Dibble reading the single ring service.

MEN'S WORK SOX

•15c to 23c at Cole's, 452 West Center. Dial 4365.—Ad

PLAN SCRAP DRIVE

MT. GILEAD, O., Sept. 18—The pupils of the Mt. Gilead school district are organizing for the purpose of collecting all the scrap metal that can be used in the war effort. Each room in the school will be organized so that the entire school district can be canvassed.

BOARD CHAIRMAIN

MT. GILEAD, O., Sept. 18—Mayor Ray Booher has been appointed chairman of the Morrow county rationing board. He was elected by the members of the board this week on the resignation of Steve McKirgan.

ARMY CHAPLAIN

KENTON, O., Sept. 18—Rev. Stanley L. Weems, pastor of the First Presbyterian church of Kenton from 1929 to 1936, is a chaplain for an army unit now located in England.

ALLIED PLANES HIT JAP BASE AT BUNA

Supply Center Is Blasted To Weaken Ground Attack.

By The Associated Press

GENERAL MacARTHUR'S HEADQUARTERS, AUSTRALIA, Sept. 18—While Australian troops battled Japanese forces in the New Guinea jungles only 32 miles air line from Port Moresby, allied fighter planes struck a [illegible] blow yesterday at the enemy's supply base at Buna, General MacArthur's headquarters announced today.

Approximately 33,000 pounds of [illegible] and [illegible] were loosed by the allied raiders in a concentrated attack, destroying or damaging 15 landing barges and setting fires in supply dumps which were visible for 25 miles, a communique said.

The assault on Buna was designed with a view to relieving pressure on the Australian forces locked in combat with the Japanese near the village of [illegible] on the southern slopes of the lofty Owen Stanley mountains.

The fighting in that area which the Japanese reached Wednesday after a swift eight-mile advance apparently had abated somewhat in intensity, the allied communique describing the action as sporadic.

A spokesman at allied headquarters, however, said that both sides were busily maneuvering for position, and it appeared probable that the hill would be shelled [illegible]

Australians were reported [illegible] Japanese [illegible] [illegible] [illegible] [illegible]

[illegible] which [illegible] best [illegible] Australians and they killed at least 40 Japanese and [illegible] of the remaining [illegible] the enemy [illegible] There were no Australian losses.

CLARIDON CLUB MEETS

The Claridon Progressive Farm Women's club met Wednesday afternoon at the home of Mrs. Ellis Epley. Mrs. Emma Trout and Mrs. Carl Midlam were co-hostesses. Devotions were in charge of Mrs. Luther Mitchell. A program of sacred songs was given by Mrs. Epley and Mrs. Gale Van Gorden. A contest was won by Mrs. S. W. Baker and the guessing box by Mrs. Lloyd Irey.

DR. T. K. COUGHENOUR

•Dentist. 131½ S. Main. Dial 2839.—Ad.

COMMUNION SERVICE

The sacrament of the Lord's Supper will be administered in St. John's Evangelical and Reformed church, Richland township, Sunday at 11 a. m., the pastor, Rev. R. L. Barr, announced. Rev. Barr's sermon subject for the morning service of St. Joseph's church, Waldo, Sunday at 10 will be "Lovest Thou Me?"

JIM DUGAN CLOTHING

•Store open Friday and Saturday nights till 9 p. m.—Ad.

ENTERS HOSPITAL

Mrs. Rose Reece of 139 North Main street was admitted to City hospital yesterday for medical treatment.

JOINS WAVES

MARYSVILLE, Sept. 18—Miss Doris Snodgrass, daughter of Mr. and Mrs. W. H. Snodgrass of this city, has been accepted for the WAVES with the rank of ensign and now is in training at the U. S. naval training school at Northampton, Mass.

HAS OPERATION

Mary Louise Bill, daughter of Mr. and Mrs. Harry Bill of 3-6 Lee street, underwent a tonsil operation at City hospital today.

TO HAVE OPERATION

Samuel Green of 585 Herman avenue was admitted to City hospital for an appendix operation today.

ADMITTED TO HOSPITAL

Steve Hedilek of Edison was admitted to City hospital for medical treatment Wednesday.

GUARD GETS EQUIPMENT

MARYSVILLE, Sept. 18—Steel helmets and two machine guns have been received by Co. G, Ohio State Guard here, it was announced by Capt. Leo M. Scheidler. Regimental inspection by Col. Earl Brannon, commander of the second regiment, has been announced for next Tuesday night.

Citizens of Marion
and Surrounding
Communities

The Scioto Ordnance Plant, The United States Rubber Co. operating personnel (male and female) will require rooms, apartments and houses (furnished or unfurnished). Those employees needing such accommodations, many of whom have been transferred from other plants throughout the country, are of high type and well educated. They are responsible well-bred citizens, and take an active interest in the affairs of the community in which they reside. Any home occupied by them will be well taken care of.

If you are fixed to rent such accommodations you are invited to register with housing manager at the plant by phoning Marion 1661, extension 2277, or by mail or in person at the Service Building, Scioto Ordnance Plant.

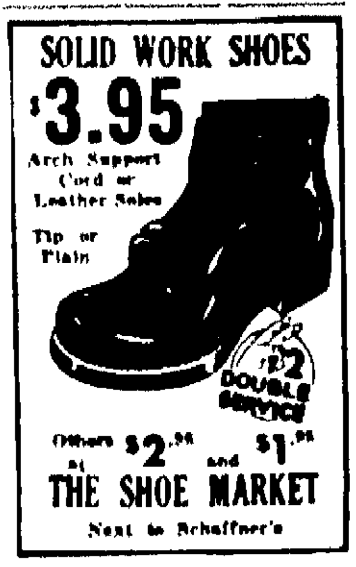

WAGE RAISE GRANTED

By The Associated Press

WASHINGTON, Sept. 18—Employes of the Canton, O., plant of Westinghouse Electric and Manufacturing Co. will receive wage increases of five and one-half cents an hour under an agreement approved by the war labor board.

A three foot steel tape on a reel has been mounted in one end of a 12 inch wooden ruler by an Ohio inventor to extend the usefulness of the ruler.

KLINE'S
MEN'S STORE
BUY WAR BONDS
Fine Values in Fine Shirts

FAMOUS KELTON DE LUXE QUALITIES

$1.69

Superbly tailored by Master Craftsmen of Sanforized, Mercerized, combed, fancy woven shirtings in a snappy assortment of handsome Fall patterns...also high count Sanforized white broadcloths . . . Sizes 14 to 17 and sleeve lengths 32 to 35.

BARGAINS ON SCHAFFNER'S SECOND FLOOR!

AMAZING RUG RIOT!
EVERY ONE MADE BY HAND!
3
American
HIGH PILED
HOOKED
RUGS
RICH HIGH PILE
Your Choice Of Any 3!
$5.95
50c Down Lays Away!
COLORFUL
22" x 36" Size
50c Lays Away!
SCHAFFNER'S
Marion, Ohio.
Victor, Decca, Columbia and Bluebird Records

THE MARION STAR

Established in 1877

Published every afternoon except Sunday by Brush-Moore Newspapers, Inc., Marion Star Building, 139-41 North State street, Marion, Ohio. Entered at the Postoffice in Marion, Ohio, as second class matter under act of March 3, 1879.

MEMBER OF THE ASSOCIATED PRESS. The Associated Press is exclusively entitled to the use for publication of all news dispatches credited to it or not otherwise credited in this paper and also the local news published herein. All rights of republication of special dispatches herein are also reserved.

SPECIAL REPRESENTATIVE: The John W. Cullen Company, New York office, [illegible] Chicago office, 333 North Michigan avenue, Cleveland office, 510 Hippodrome Annex, Columbus office, 40 South Third street.

PRIVATE TELEPHONE EXCHANGE
All Departments [illegible]

MEMBER AMERICAN NEWSPAPER PUBLISHERS ASSOCIATION. MEMBER AUDIT BUREAU OF CIRCULATION. MEMBER OHIO SELECT LIST.

SUBSCRIPTION RATES.
By carrier per week 21 cents. By mail to Postoffice address in Marion, Crawford, Delaware, Morrow, Hardin, Wyandot and Union Counties [illegible] per year, [illegible] six months, [illegible] four months or [illegible] cents per month, payable in advance. Other rates upon request. Prompt complaint of irregular service is requested.

FRIDAY, SEPTEMBER 18, 1942

Scrap Metal Is More Than Junk

THE NOTION that the steel industry can be kept going with junk will have to be knocked in the head officially sooner or later. The so-called scrap metal urgently needed to maintain steel production includes junk, to be sure, but more than junk is going to be needed. The metal resources of the nation will have to be mustered.

All kinds of metal not classified as junk must be added to the scrap supply, scrap being one of the basic commodities used in steel making like iron ore and limestone. Eventually, the distinction between junk and metal must be wiped out. The tons of iron and steel now immobilized in ornamental fences, for instance, will have to be mobilized for war.

This is part of the war experience. It is something that has been done by this nation's enemies, not by choice but necessity.

Does Parity Confuse You?

IT IS NOT the farmers' fault that so few persons understand parity. Farmers don't understand it themselves. Before too much needless confusion is caused by the word's use in connection with the attempt to stabilize farm wages and farm prices, it would be a blessing if one misunderstanding could be cleared up.

Parity is not price fixing or price freezing. Under it, farm prices may fluctuate widely. Parity is a ratio between farm and non-farm prices, based on things as they were in 1909-14. In brief, it is a formula for keeping farmers geared to the national level of prosperity, instead of letting them depend on catch-as-catch-can methods.

As used in the attempt to stabilize wages and farm prices, parity will place no permanent ceiling on the cost of agricultural commodities in the months to come. In the case of some commodities, its first effect may be to increase their cost to consumers. Thereafter, it will enable farmers to take advantage of any increase in the cost of living.

This is the same guarantee that President Roosevelt has given wage earners in his outline of what wage and farm price stabilization should do. Wages would be made adjustable under some kind of executive formula like that now used in the steel industry, stabilization, not freezing. There is no justice for the charge that parity would give farmers any exclusive privilege.

So Now We Have a Rubber Czar

AS RUBBER CZAR of the United States, William M. Jeffers must wish for some instantaneous hocus-pocus to take himself and his countrymen off the spot. But of course there isn't any.

His job will have to be done the hard way, like everything else about the war. First, rubber already in existence must be made to last as long as possible. Second, a new source of supply must be created.

Saving the rubber already on hand calls for universal cooperation. So far there hasn't been any. Almost a year after the Japanese created the rubber emergency, a wishy-washy government has decided to follow a special committee's recommendation that something be done about it. At long last, the Barney Oldfields and roadster boys are going to be encouraged to behave.

Mr. Jeffers must find a way to make his countrymen realize that when the Japanese opened their attack last December they aimed to paralyze the transportation system of the United States by cutting off its rubber supply. The attack was part of a bold strategy for beating our cars off—and it could happen. This isn't a moving picture, but the real thing.

Good luck to Brother Jeffers. His new job is going to make his former specialty, railroading, look like a vacation. A lot depends on his countrymen of course—the people who up to now have resolutely taken the attitude that rubber conservation is a fine thing for the other fellow.

It Could Have Been Skipped

REAR ADMIRAL W. H. P. BLANDY'S assurance after an inspection tour that the United States has turned the balance of power in the western Pacific recalls a sad incident in current history. The admiral was stating an opinion in reply to a question, but not long ago other naval spokesmen were going out of their way to tell the American public that Japan didn't even have a chance to get the upper hand. Naturally, what they said was accepted as the truth, just as Admiral Blandy's current appraisal will be accepted. Then came the attack on Pearl Harbor. The reason for taking Admiral Blandy seriously is the navy's demonstration of ability at Midway, the Coral sea and the Solomon islands. As long as the navy can produce deeds, it can skip words. In fact, when they recall some of the words spoken just before last Dec. 7, the admirals must wish for nothing but deeds from now on. That's what the public would prefer, too.

STATE OF BEWILDERMENT.

History of the war to date: Civilization reached the crossroads and then the light turned green in all directions.—Van Wert Times-Bulletin.

News Behind the News

Nelson's Fuel Oil Cut Conspicuously Lacks Any Comment by Ickes.

By PAUL MALLON

WASHINGTON, Sept. 18—Don- [illegible] announcement [illegible] 25 per cent fuel oil cut [illegible] and east, [illegible] any recommenda- [illegible] Coordinator [illegible] supposed to tell [illegible]

[illegible] wants to talk about [illegible] government has or- [illegible] arguments kept out of the [illegible]. But this much is evident.

Mr. Nelson appointed a three-man board to decide on what should be done about fuel oil as distinct from gasoline, and from Ickes. On this board were Mr. [illegible] Henderson, the price [illegible] (not Ickes), and Under Secretary Patterson.

Mr. Ickes is on vacation, and his place was taken by his assistant Ralph K. Davies. If either of them [illegible], you may be certain their recommendations would have been in the announcement. Their opposition may be confidently assumed.

This is not the only suspicious circumstance of the order. The announcement lacked any convincing evidence of justification for the step.

Nelson's Explanation

Mr. Nelson's assistants explain it and seek to justify it, unofficially, as a safeguard against a hard winter. They concede such a drastic step might not be necessary if the weather is mild, but they cannot take a chance on that.

To many an oil man, however, it seems Mr. Nelson took in more territory for rationing than is absolutely needed to furnish additional fuel cars for the east in any kind of winter. As they see it, if cars are taken off the mid-west runs, it will no doubt be necessary for some mid-west regions to get their winter oil by truck, but certainly not as many regions as Mr. Nelson has specified.

Few people will now attempt to criticize technically an order which must have been prepared on the basis of the superior knowledge of Nelson's experts (minus Ickes and Davies).

At the same time, the tone and lack of reasonable explanation reflected in the announcement revived suspicions that here again in this instance the administration might be slipping back into its old way of trying to make people more uncomfortable than necessary for the sole purpose of letting them know a war is on.

Cry of "Wolf"

Officials do not yet seem fully to realize that their old false cries of "wolf", and the experience of the public with the same, now requires them to justify their crack-down orders fully and fairly on a basis of necessity. Otherwise cooperation may not be hearty and controversy may ensue.

The announcement came, unfortunately, the day before Nelson's OPC announced a record-breaking tank car movement to the east of 834,440 barrels in a single day. Railroad men expect to boost this to 900,000 or possibly more a day eventually, without western rationing, by further speeding up the haul. They now run all such shipments both ways in special trains and are trying to cut down the loading and unloading period to about 24 hours.

Possible Factor.

Another peculiar factor may have swayed the Nelson board to vote two to one for this rationing order. Heavy fuel oils formerly came from Aruba and Curacao in Venezuela. There is plenty of oil and production capacity in Texas, Louisiana and Oklahoma to make up this supply now cut by Hitler's submarines.

But, gasoline is made as a by-product of this heavy fuel oil. If our own heavy oil production was expanded, we would have too much gasoline and no place to put it, as storage capacities are filled.

It is just possible that Mr. Ickes and Mr. Davies may have felt that this situation—not the overall problem of transportation—would create a mid-west heating and industrial supply problem, which would eventually justify the action which Mr. Nelson has hastened to take.

• • •

(Distributed by King Features Syndicate, Inc., reproduction in whole or part strictly prohibited.)

Yanks in India

Make Definite Impression, Especially with U. S. Money.

By WILLIAM McGAFFIN
Wide World Writer

NEW DELHI, India, Sept. 18—In five short months the American forces have made a definite impression in this country, and especially in this city which is the United Nations supply base in their battle to keep the Japanese confined to the Orient.

Even before the air traveler reaches India he sees evidence of American air activity in a huge harbor filled with ships * * * and supplies. Once arrived in the port of entry, he sees a big building that shows this signboard: "Headquarters of the United States army air force," and the pancake flat street is filled with Americans in khaki. American cars with the special red and white air force license plates mingling with the camel carts driven by the natives.

The thousands of Americans in the air force and other branches of the service live in a variety of conditions ranging from crude lantern-lit barracks in the middle of the desert to modern hotels in India's capital, from tents almost in the shadow of famous monuments to tea plantations on the northeastern frontier.

Worst Is Over

It doesn't matter so much where or how they live now that the heat is broken and dust has subsided in most places, but before the monsoon broke it was unmitigated hell.

Americans have discovered one very pleasant place in India, however—Kashmir. During the worst of the summer in the lower sections where the heat is great and the humidity so excessive that it fairly steams, the men in need of a rest were flown regularly for a 10 days stay in houseboats in this idyllic Himalayan mountain lake scenery.

There are varied recreations including not only swimming, dancing, fishing and moonlight rides in shikaras (similar to gondolas), but also bear shooting in the pine forests.

Shikaras are the principal means of travel on the lake, and half the fun of riding them are the picturesque names they bear, coupled with the fact that they have spring seats of which the owners are very proud. Among the favorite boat names are "Wicked Uncle—Fine Spring Seats," "Mae West—Best Spring Seats," "Viceroy of India—Love Spring Seat."

Difference in Money

The Americans' money is a source of joy to the Indians and an annoyance to the British. The Americans earn more than do the British and do not mind spending it. Consequently everyone in India from the turbaned cobra charmers to tailors, who have learned quickly how to make American uniforms—and also how to charge for them—are doing a boom business. All prices have increased and no matter how much you give the coolies for carrying your luggage, he still yells for "backsheesh."

The Tonga drivers quickly caught on, especially in Harbor City where they pass up British fares for American.

Whether its money or the attraction of a different nationality, the Yanks—as the British call all Americans despite the fact that more than half the U. S. air force here comes from the south and are very conscious of it—are popular also with the girls all the way from Harbor City to Kashmir.

In Kashmir, one of the last places in India where one can get real Scotch, if you have the price, the American soldiers have impressed the British by buying an $8 bottle where the British officers limit themselves to purchases by the glass.

With the Indians, however, it is not only American money, but also a clarification of American status which boosted their popularity here. A burst of laudatory press comment followed the statement from Washington that American troops are not here to take part in any way in the internal political situation.

World War a Year Ago

SEPT. 18, 1941
Wide World Writer

President Roosevelt asks congress for an additional $5,985,000,000 to finance lend-lease aid through June 30, 1943.

Secretary of Treasury Henry Morgenthau Jr., announces a $10,000,000 loan had been granted Russia Aug. 15. Soviet revealed as receiving 300 American bombers.

Germans announce "great successes" in reducing Leningrad fortifications; report sweeping advances on Crimean front and encircling drive on Kiev.

One on Costello

By The Associated Press

WASHINGTON—Rookie Policeman A. J. Costello charged James Butler with resisting arrest on a speeding charge. Butler testified that, far from resisting arrest, he even directed Costello to the nearest precinct station when the officer became confused. Costello denied it. "All right, then," said Butler's attorney, "if you're so sure of precinct locations, suppose you tell us where Precinct 14 is located." Costello hemmed and hawed and finally told the court he "hadn't got that far in the book yet." Everybody in court howled with laughter. There isn't any Precinct 14 in Washington. The jury, admonished several times to stop laughing, didn't have to leave the box to find Butler not guilty.

Family Record

By The Associated Press

WALLA WALLA, Wash.—Mr. and Mrs. Robert Carey believe their family has set some sort of a record. Three sons were commissioned in the armed services within a week. One became a major in the army engineers, another a captain in the air force and the third an ensign in the naval air service.

Daily Bible Thought

Those who are sought as rulers always have first learned to rule themselves. It may be a hard saying: "If we suffer we shall also reign."—II Timothy 2:12.

Russia had the most casualties in the first World war—over nine millions killed, wounded and missing.

HARVEST TIME

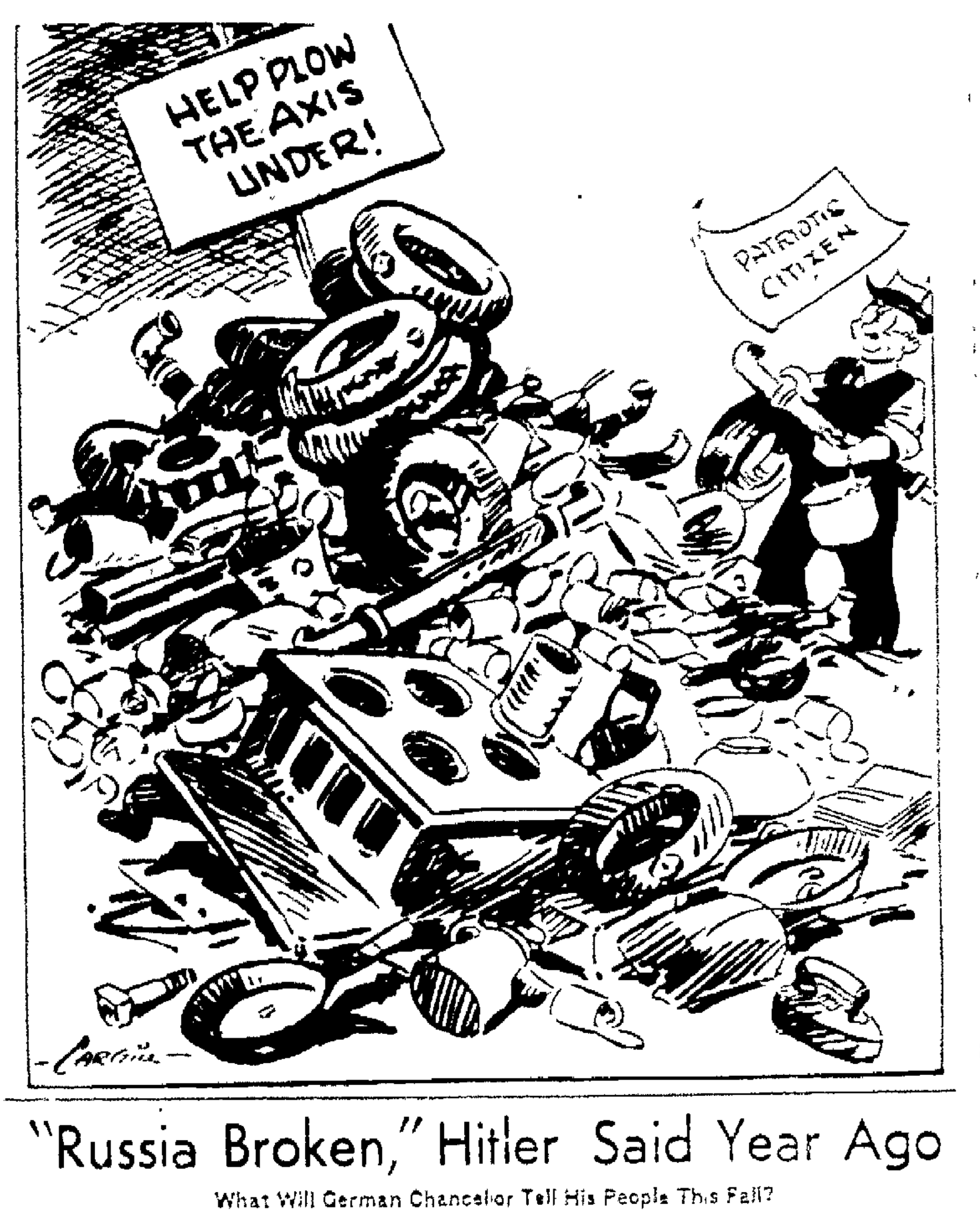
HELP PLOW THE AXIS UNDER!
PATRIOTIC CITIZEN

"Russia Broken," Hitler Said Year Ago

What Will German Chancellor Tell His People This Fall?

"RUSSIA," announced Adolf Hitler on Oct. 3, 1941, "is broken and will never rise again. All Europe has escaped destruction only by the skin of our teeth."

Six days later, German newspapers officially informed their readers that the last remaining Russian armies faced annihilation and "for all military purposes Russia is finished."

Germans also heard from their fuehrer that the "last great decisive battle of this year has begun." Great Britain's hope of a two-front war was shattered, according to German spokesmen. The war was as good as over.

About the same time, Russia announced that Germany had lost 3,000,000 men, against 1,128,000 Russian casualties. By the middle of October, "the last great decisive battle" reached its climax with the Nazi hordes hammering at the gates of Moscow. But they never entered.

A year later, Moscow still stands. Today, the end of another bloody summer of fighting finds the "decisive battle" still raging, with Nazis hammering at and perhaps already inside the gates of Stalingrad. Again the fate of Europe seems to hang in the balance. But again, as Hitler and his helpers learned last year, it probably is too soon to be certain. **Russia is still in the war.**

Some Differences

The major German offensive of 1942 now has been in progress about 10 weeks. In comparing the German advances of 1941 and 1942, several differences are evident. The attack a year ago apparently caught the Russians partly off guard and made almost unopposed headway at first. Much of the advance was through lands that the Soviet Union had taken for use as buffer states, the Germans did not reach the former Soviet frontier until three weeks after they plunged into Estonia, Latvia, Lithuania, eastern Poland and Bessarabia.

In 1942, however, the German offensive drive had been anticipated for many months. It even was a certainty that it would be concentrated on the southern front in an attempt to thrust southeastward into the Caucasus. This would be in striking comparison to the previous year's operation when the German advance was uniformly strong along the entire front from the Baltic to the Black sea, a distance of almost 1,000 miles. The present German drive has been over a sector of about 350 miles wide, though the irregularity of the battlefront makes the total distance almost as great as it was a year ago.

In 10 weeks of 1942 the German drive toward Stalingrad penetrated about as deeply into Russian territory as the German drive of 1941 in the same time. But southwest of Stalingrad, in the Caucasus, the German advance this year has covered more ground than the German advance of 1941 covered at any one point in 10 weeks. Also, the 1942 drive, which has called into action every atom of German strength, according to observers has proceeded with unabated rapidity, whereas in 1941 the German advance obviously was slowing down by the middle of September. Perhaps this was a preparation for Hitler's last "decisive battle," but it nevertheless gave the Russians a breathing spell and may have saved Moscow.

Record In 1941

In 10 weeks of 1941 the Germans advanced about 350 miles on the average. Thereafter they went ahead on particular sectors. The third month of their advance saw their gains confined largely to the region southwest of Moscow. The fourth month saw the advance held, except in the center. The fifth and last month saw gains only south of Moscow. The total German penetration in 1941 was about 550 miles, reaching 550 miles at one or two points.

From the battlefront of June 28, 1942, due west to Stalingrad, which the Germans plainly intend to capture if it is humanly possible at any cost, is about 325 miles. From the Kerch peninsula of the Crimea, where they started their drive this year, to the farthest point east reached so far the distance is about 450 miles.

The question raised by this summer's action is whether or not Germany's gains in territory have been worth the price it has been forced to pay. Contrary to the boasts made a year ago, the Russian armies still have not been destroyed. Casualties on both sides have been terrific. It is not doubted that both sides are gravely weakened by their effort. But the important fact is that Germany, ambitious to rule, cannot afford to be growing weaker at this critical moment in its bloody [illegible] for power.

It has not conquered Russia yet. It still must deal with Great Britain and the United States. If it has expended too much of its power on the eastern battlefront—the danger that Adolf Hitler stressed emphatically in "Mein Kampf"—the misguided German people have lost World War II. Their fuehrer will need to talk fast this year to explain why it is that 12 months later he still hasn't been able to accomplish what he said had been taken care of last October—the annihilation of Russia.

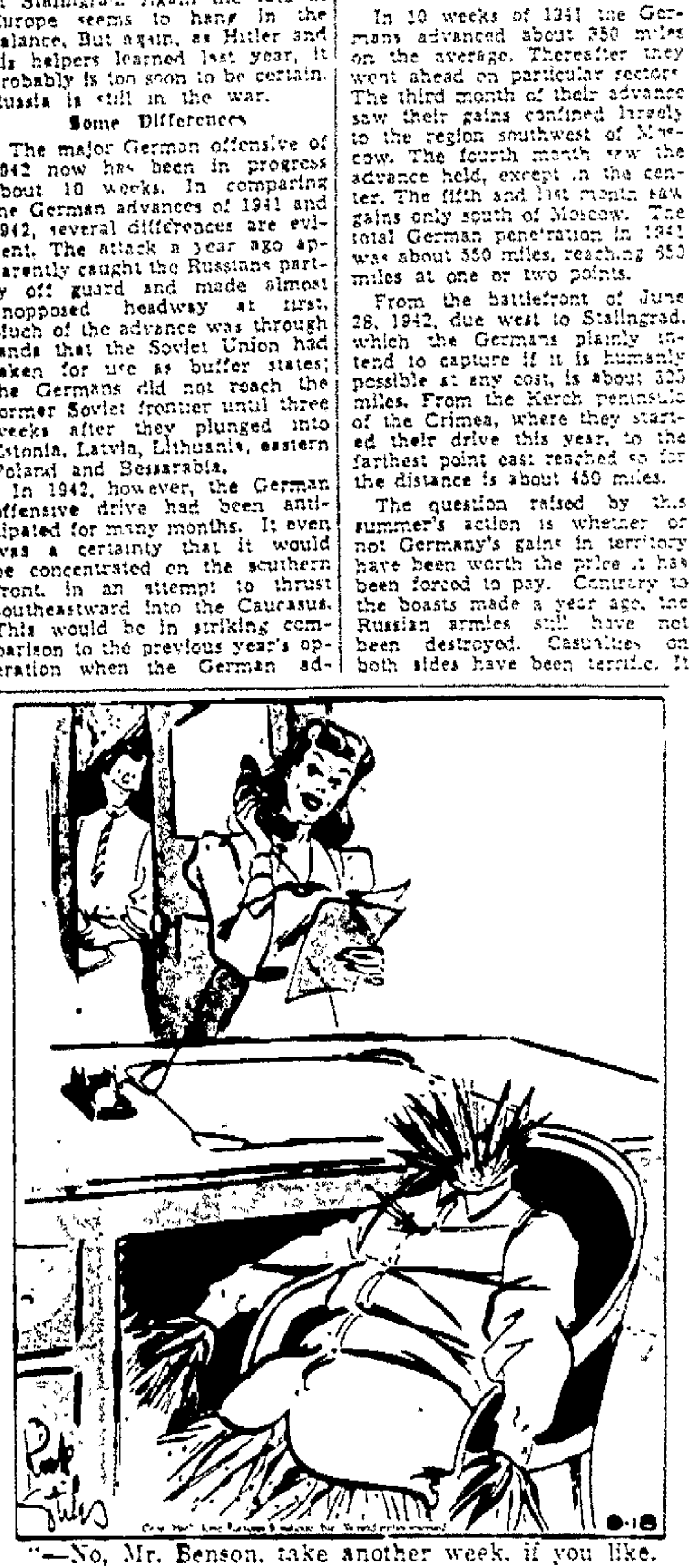

"—No, Mr. Benson, take another week, if you like. Everything's going just as if you were here!"

From News of Other Years

TEN YEARS AGO.

It was Sunday, Sept. 18, 1932.

A final program for the convention of the State Grotto association in Marion Oct. 6, 7 and 8 was approved when the officers and advisory committee of the state group met with the convention committee of Kaddar Grotto here. C. D. Mittendorfer was general chairman of the local committee.

Mrs Henrietta Trautwein, 73, of Wyandot county, died at the home of her daughter, Mrs. Charles Hayles, west of Marion.

Rev. H. C. Arrens was formally installed as pastor of Salem Evangelical church by Rev. Paul H. Bourquin of Cleveland, former pastor.

The Morral team in the Tri-County Baseball league defeated Caledonia of the Heart of Ohio circuit 12-5. Morral made 14 hits off two Caledonia pitchers while Conkle, pitching for Morral, allowed only five hits.

TWENTY YEARS AGO.

It was Monday, Sept. 18, 1922.

Mrs. J. A. Burgin of South Vine street returned from Oxford, O., where she accompanied her daughter, Miss Emily Burgin, who entered Oxford college as a sophomore.

Dr. and Mrs. D. W. Brickley left for Minneapolis to attend the annual meeting of the American Academy of Ophthalmology and Otolaryngology.

The feature picture at the Marion theater was "A Question of Honor," starring Anita Stewart and at the Grand there was a music show called "Linton De-Wolfe's Topnotch Revue," the peppiest of all girl shows with Frank O'Niell, Olive May Cody, and all-star cast of vaudeville artists and a big beauty chorus.

Miss Margaret Porter of Pearl street entertained the A. W. N. club at a slumber party. Early in the evening the members made up a theater party.

St. Mary Parochial school football squad lined up for its first practice of the season. There were 30 in the squad. Missing were these players of the preceding season, who had graduated: Capt. Robert Thompson, end, Emmett O'Connell, half back, Francis Huber, guard, and Cusick, tackle.

Cooper Post, G. A. R., met with 31 members present. F. A. Haas, agent of the Rock Island railroad, was present to explain routes and rates to Des Moines for the national G. A. R. encampment scheduled to convene Sept. 24. Expected to attend from Cooper post were Dr. and Mrs. G. T. Harding, Col. and Mrs. G. B. Christian, Mr. and Mrs. W. S. Merrill, W. B. Denman, R. L. Highly of Caledonia and William Gabler of Waldo. G. W. Poland, a member of K Co., 174th O. V. I., was admitted to membership.

An Easier Way

Soldiers and Sailors Toiling for Army-Navy Relief Should Be Released for Active Duty.

By DAMON RUNYON

I NOTE that John Law is hot after a sweep-stakes operation that had headquarters in Nicaragua and has rounded up a number of persons on the west coast and elsewhere, alleging that they participated in the selling of tickets and other workings of the enterprise.

The "take" of this one lottery is put at $12,000,000 a year in the United States alone by the authorities. When you consider that it is a somewhat obscure proposition of limited territorial scope in the distribution of tickets, you get a faint idea of what the gross gathering of all the numerous lottery dodges in this country must be.

These dodges include the sweepstakes based on the Kentucky Derby and Chicago races that I have mentioned in this column on several occasions, the numbers games and bolita that operate in scores of cities, the many "clubs" conducting regular drawings under various guises in San Francisco and elsewhere, the Chinese, Cuban and Puerto Rican lotteries and hundreds of other rackets of a similar nature that appeal to the gambling instinct of the American public.

IF THE Nicaraguan lottery has been getting $12,000,000 per year here, as the authorities claim, then the total of all the lottery operations must be well into the billions. Practically all of these operations are illegal, yet openly tolerated in many places. In fact, the proceedings against those alleged to be connected with the Nicaragua affair are the first of any consequence to be instituted, though all the lotteries I speak of are common knowledge to the people of the communities in which they operate.

Readers may recall that for a time I was strenuously advocating a federal lottery for army and navy relief purposes and may have noted that I have been conspicuously silent on the subject recently. That is because I came to the conclusion that there is scant chance of congress legalizing a lottery or anything like it, though several bills to that end have been introduced in the house and senate.

I am reviving the topic now only to show you the extent of unlawful lottery operations from which the government realizes little if anything and to give you a hint of what might be raised in this manner for the relief that is now dependent on the civilian public. The money has to be produced through show business, athletic enterprises, such as prizefights and football games, and through direct appeal, which amounts to passing the hat.

INCIDENTALLY, it is said that many of the athletics who are employed in these operations, especially the football players, are complaining that they went into the service to see action and not to continue their football. Some of them are plenty sore over the situation.

Moreover, there is also complaint from the civilian public about the extent of these activities and the increasing employment of soldiers in endeavors that can scarcely be called military, though of course no criticism can be made of the soldiers themselves because they must do just what they are told.

It may be that the theory that these extra curricular activities of the military are beneficial to public morale is wrong and that they may, indeed, have the reverse effect. However, no one will deny that the money for the relief is absolutely necessary, which is why I think it might be a good thing to raise it through a federal lottery that would produce a hundred times more than the activities and relieve the soldiers and sailors of tasks that some find irksome.

(Copyright, 1942, King Feature Syndicate, Inc.)

"Mother of Rivers"

Wide World Features

All Russians refer to the Volga River as "Mother Volga," a reference that is entitled by the history of this famous waterway. With Nazi hordes battering at the approaches to Stalingrad the importance of the Volga River to Russia becomes all the more apparent.

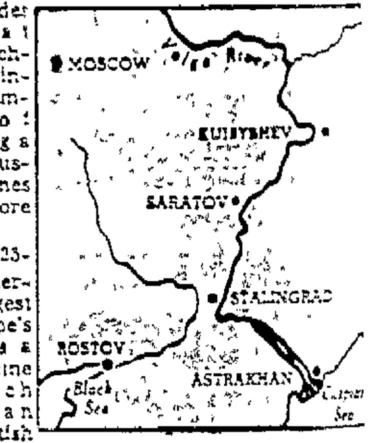

This 2,325-mile waterway, longest of Europe's rivers, is a vital lifeline over which American and British supplies travel from the Caspian Sea northward toward Moscow and Leningrad. Should the Nazis take Stalingrad they will be astride that route, cutting off that supply line.

For centuries the Volga has figured in the history of Russia as no other physical feature has figured. It was all-important in early Russian expansion as villages sprung up in the rich agricultural lands. Some of these villages became strongly fortified places which provided the bulwark against the Mongol invasion in the 13th century.

With the Mongols repulsed, the Russians pushed down the Volga until they reached the delta of 200 mouths at Astrakhan.

"Mother Volga" drains 563,000 square miles of territory. The river will accommodate vessels up to a seven-foot draught in some parts, and in the winter when the Volga freezes over it is used as a sledge route.

22 Went Unarmed

Twenty-two men, five of them Americans, braved the hell of the Dieppe raid armed only with pencils, notepaper and, perhaps (dispatches don't say), typewriters.

They were the press association correspondents whose eye-witness accounts of the great sortie began to flash by cable and radio throughout the world within a few minutes after the invasion fleet was safely back on British soil. One of them was wounded.

These 22 symbolize a whole army of newspaper men stationed everywhere men fight for freedom, and their role is not less heroic than that of the fighters themselves. For witness there is the Roll of Honor of correspondents who have died in the line of duty. In the current era of conflict, the roll began in the Spanish civil war and will not be concluded until the present wars are over.

Living with armies and armadas, sharing alike all vicissitudes of the men in uniform, usually without even small arms for self-protection—they work, endure and sometimes die that the world may know how the battle for freedom is going.—Detroit Free Press.

50-in-1 Envelopes

By The Associated Press

LONDON—Every envelope used in the General Post Office in London has to do service at least once again for re-addressing or inter-office messages. Large envelopes have had as many as 50 different addresses in the "save paper" campaign.

DEFEAT OF PARITY CHANGE PREDICTED

s Rejection of n Senate.

Associated Press

Sept. 18—Con- conceded kely to lose ce an upward tural parity legislation de- resident Roose- o or the cost

ead (D-Ala), wages of farm ng among the ng how much to receive for feared the sen- ttee would re- changing the

t over the Pres- " he told re-

wrote Chairman of the senate Chairman Steagall house committee ing "unalterable change in the ting parity, a lated to give equal to that of period, usually

mbers, not wish- directly, said the parity, raising de all farm labor be approved in dent's letter.

Steagall, the that the parity to cover the costs the farm, includ- members of his help. Steagall experts had told on of all labor the parity level 12 only hired help the increase cent

proposal was be- committee today whip into final hich would au- rect the President wages and sal- practical as of or Sept 15 levels (D-Mich), said might finally be

RUSSIA

(Continued from Page 1)

the docks at Bor- German U-boat coast of France —Italy's high com- that Italian naval dashed into the Gibraltar, sank a iously damaged ships under the of the great rock

broadcast, quoting Algeciras, Spain, alert sounded last night and that were called out Egyptian Front—All quiet.

PRISONER

(Continued from Page 1)

to go to a play

reached Ashland, ed the steering r and pulled it r a filling station, me screaming that

ed Filling station ned police and Patrolmen Mike on Kemper had They said he was

old Ashland police ged to escape by they do in the

fugitives bound feet and put her the car and that ned the trunk an later she pre- unconscious.

n to revive her, she began to pretend ually "just like movies."

crossed the Ohio mouth, she deter- get help and in led the car into e filling station

Man Arrested Here To Face Crawford Co. Charge

s, 28, Negro, of taken into cus- deputies here s released to officers yester- taken to Bucy- charge of assault by F. P. Rob-

ound over to the Bucyrus when he He was placed nd and later com- county jail The led following an en arose when ed because Brooks s farm, east of

Mrs. Clarence Jones Is Hostess to Circle

e Jones of 188 Ol- as hostess to Circle Ladies' Aid society Brethren church Mrs. J. M. Hoff- devotions. The n charge of Mrs. chairman of the were made for a Guests included en of Hillsdale, Garrison, Roebuck, urch, B. K. Hill, and J. M. Hoff- and Mrs. Jones ments.

FARM DOLLAR SEEKS PARITY

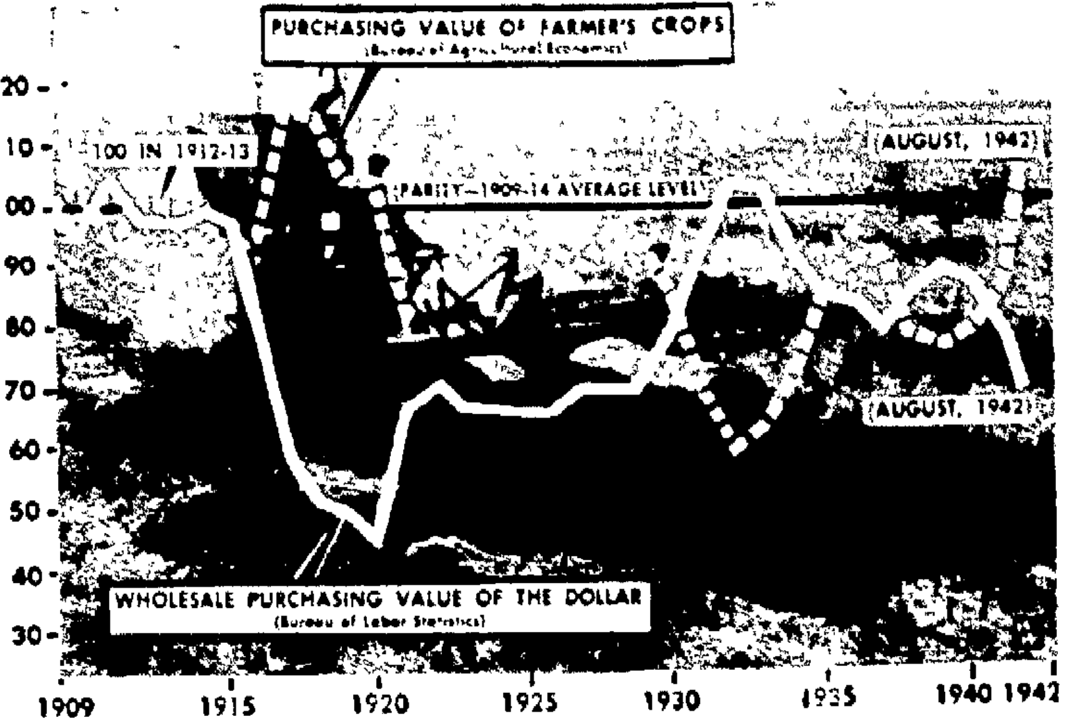

Wide World Features

They're talking about parity again. President Roosevelt wants parity ceiling prices on farm products. Farm groups want to leave the ceiling at 110% of parity. Parity farm prices are those which would give farmers a purchasing power about equal to that they enjoyed in the period 1909-14. This chart shows how the purchasing power of the farmer's crops has varied compared to the wholesale purchasing power of the dollar since 1909. Note how the farmer's crops soared in value during World War I and are soaring again in this war. But note, too, how they reached bottom in 1932, fell again in "recession" of 1937.

600 AT WAR PLANT EMPLOYES' PARTY

Crystal Lake Event Nets $100 for War Bonds.

A dance and box social provided a full evening's entertainment for some 600 employes of the Scioto Ordnance Plant Thursday evening at Crystal Lake park and boosted the plant's war bond and stamp sales by approximately $100.

High bidders for "surprise" packages prepared by the committee found themselves owners of rabbits, pigs, chickens and other live stock and when names were drawn for a special prize by Miss Peg Gasparek, Marion's first Amateur day queen, the winner of a $25 war bond was Dick West. Auctioneers were J. G Kish, assistant superintendent of Hunkin-Conkey Co. and J. A Van Broderode, recreational manager of the U S Rubber Co Boxes sold as high as $27 and in addition to surprise prizes, awards to high bidders included war stamps. A number of box lunches were auctioned and these also brought top prices

Dancing, which began at 9 o'clock with Earl Hood and his 12-piece orchestra from Columbus playing the program, was interspersed with the auction and entertainment by a group of players from the Kinsey Komedy Co

The committee in charge included Ken Mabee, Jean Fisher George Stegmiller, Frank Tunison, War Department employes, Edwin Slagle, Jane Bailey, Holabird & Root; Jack VanBroderode, U. S Rubber Co; Lieut John C Pugh, ordnance; Becky Campbell, George Baum and J. G Kish, Hunkin-Conkey.

BIRTHS

Mr. and Mrs Stewart Gilmore of 487 Oak street are parents of a son born at City hospital yesterday afternoon.

• • •

Mr and Mrs. Clarence Rupright of 762 East Mark street are parents of a daughter born at City hospital yesterday.

FORMER KIWANIS HEAD DIES

By The Associated Press

TROY, O., Sept. 18—J. Guy O'Donnell, 67, past president of the Ohio Kiwanis and former Miami county prosecuting attorney and probate judge, died today. He also served once as state head of the Red Men's lodge.

RADIO STOLEN

A five-tube portable radio valued at $26 95 was stolen sometime before noon yesterday from the Cussins & Fearn store at 179 East Center street.

EARNED $704,425.60

Once again Louis B. Mayer, above, the Hollywood movie executive, was the highest paid individual in the United States in 1941, with total earnings aggregating $704,425.60, according to the U. S. treasury listing. Thomas J. Watson, president of the International Business Machine Corp., was second highest with earnings of $546,294.25

Big Job Ahead for Willkie on Visit to Russia

By DEWITT MacKENZIE
Wide World War Analyst

Special Ambassador Wendell Willkie, who is now in Russia, would achieve a notable contribution to United Nation victory if he could find some way of breaking through a Muscovite reserve which at times forms a really formidable barrier to close cooperation with the other allies.

The Russians in many instances are maintaining such a close-mouthed attitude about details of their war effort that Uncle Sam and John Bull often find difficulty in figuring just what the situation is. I believe you'd have to search hard to find an American or British staff officer who claimed to know just what the Red military position has been during the crucial fighting in the Caucasus this summer.

Confuses Situation

Such a lack of information makes it difficult for Russia's allies to know exactly what cooperation is needed in specific cases No general staff is going to fling its forces into action blindly.

Of course the Russians are by nature people of action and not too many words.

Still, the thing cuts a good deal deeper than that. There have been signs that Moscow might not have complete confidence in her allies If so, the situation hasn't been helped any by the feeling in at least some circles in Russia that the United States and Britain could have done more in the matter of opening a second-front. Unfortunately this suspicion must have been strengthened by the demand for a second front from uninformed and ill-advised people in both America and Britain

But it strikes me that we have to look further back to find the basic reason why the Muscovites play their cards so close to their chests For the greater part of the past quarter century the Soviet Union stood apart among the nations of the world because of the almost universal hostility towards the political doctrine of Communism.

Reds Walked Alone

So the Reds hoed their own row, and nothing was more natural than that they should build a mighty barrier about themselves to the exclusion of a world which was fearful of Bolshevism. The secrecy which surrounded Russia, and still does, is one of the amazing phases of history, for the outside world has known little, of what went on within her borders.

Proof of this lies in Hitler's misjudgment of the Soviet military strength. The secret services of Germany and the other European countries are among the most formidable in the world, but they couldn't penetrate the Red wall of secrecy.

It is understandable that under such circumstances Moscow should still be reticent in disclosing its affairs to the world. At the same time there seems to be no reason why this feeling shouldn't be dispelled, since it isn't due to any lack of desire to fulfill the obligations of the alliance to the end

Proof of the Russian willingness to die for the cause is before us in the magnificent defense of Stalingrad. Proof of the barrier of secrecy also is seen in this same historic siege, for Russia's allies don't know even in this crisis just what reserve power the Red army may be able to produce.

So there, Mr. Willkie, is a grand opportunity for you.

Daughters of America Deputy Is Appointed

Mrs. Merle Parr has been appointed deputy for Paramount Council No. 37, Daughters of America, it was announced at a meeting of the council Thursday night. Appointment was made by Mrs. Mabel Adkins of Cincinnati, state councilor. Mrs. Parr succeeds Mrs. Semah Carder who has been Paramount council deputy for two years. Plans for entertaining the Past Councilors' Association of District No. 4 on Oct. 3 at Democratic headquarters were made. Harmony circle of Paramount council will meet at the home of Mrs. Laura DeLong on Prospect road Sept. 28.

MRS. MARIE WEBER CLAIMED BY DEATH

Funeral To Be Monday; Burial at Bucyrus.

Mrs. Marie E. Weber, wife of C. F. Weber, died at 10:35 o'clock last night at her home on the Mt Vernon road, following an illness of eight months. A native of Bucyrus, she was the daughter of George Kramer, who was born in Germany, and Sophia Risaderth Kramer, a native of Tiffin. Prior to coming to Marion to live 11 years ago, Mrs Weber made her home at Fostoria. She was a member of the First Evangelical and Reformed church

Surviving with the husband are the following brothers and sisters George W Kramer of Toledo, Jacob P. Kramer of Mansfield, Mrs J S Smith of Vermilion and Mrs. Laura Mitchell of 539 Mary street

Funeral services will be held at 2 p m Monday at the Schiffner-Denzer funeral home on East Center street, with Rev. E. H Wierth, pastor of the First Evangelical and Reformed church, officiating. Burial will be made in the cemetery at Bucyrus Friends may call at the funeral home after noon Saturday.

ANOTHER AEF CONVOY REACHES BRITISH PORTS

Huge Force Crosses Atlantic Without Sighting Sub.

By The Associated Press

LONDON, Sept. 18—Thousands of American troops arrived in Britain recently to swell the ranks of the rapidly expanding United States army in this country waiting for the opening of a second front.

While they have been whisked away to camps already, announcement of their arrival was not permitted until today.

They came in a typical convoy of great ships, which were well known passenger liners in peacetime, and disembarked at a number of British ports

The crossing of the Atlantic was made swiftly and not a single German submarine was sighted, it was reported.

The arrivals consisted mainly of fighting men and anti-aircraft and transport units. There were also hundreds of army technical experts and some army air force personnel.

Galion Labor Dispute Certified to War Board

By The Associated Press

WASHINGTON, Sept. 18—A dispute between the Galion, O., Iron Works & Manufacturing Co. and the AFL machinists and AFL molders and foundry workers, involving 250 employes, was certified to the war labor board yesterday by Secretary of Labor Perkins The issues are wages and the union shop.

HINTS AT INVASION

Gen. Shunroku Hata (above), Japan's commander in chief in China, hinted at a Jap invasion of India or Siberia when he said in a Tokyo broadcast "the East Asia war is about to take an important step in cooperation with the European war."

FLOW OF JUNK CARS DROPS 20 PER CENT

Wyandot and Crawford Scrap Production Listed.

By The Associated Press

CLEVELAND, Sept 18—Collection of wartime scrap from automobile graveyards of 44 northern Ohio counties declined more than 20 per cent in the past 30 days because "many individuals are holding up on the sale of old jalopies," E. Ames Alden, WPB district automobile salvage chief, declared today.

Alden said 416 graveyards shipped 15,228 tons of scrap during the past month compared with 19,569 tons during the previous 30 days. In the same period auto junk purchases declined to 6,137 cars—a drop of more than 400.

"This decrease in tonnage cannot be attributed to lack of effort on the part of the graveyard owners," Alden said. "The plain and simple truth is that many individuals are holding up the sale of these old jalopies, either because they don't understand the situation, or are just unpatriotic and refuse to sell their old cars unless they get their price

"Graveyard dealers cannot pay over $15 for each car when it is sold as scrap. Most of them are worth less—usually $8," he added.

Cuyahoga county yielded 2,523 tons of scrap materials in the past 30 days to lead the 44 counties. Other counties producing more than 300 tons were Summit 1,150; Stark 935; Columbiana 920, Mahoning 743; Crawford 710; Lucas 705; Jefferson 585; Lorain 432; Williams 393; Wayne 351, Wyandot 315; Medina 311; Lake 306; and Tuscarawas 304.

In an effort to speed the scrap flow from homes, house-to-house and farm-to-farm canvasses are planned in Ohio, West Virginia and Kentucky under a revised program designed to better coordinate collection efforts.

TO TALK AT BEECH

DR. L. C. COOPER

"Christ in Palestine" will be the subject presented by Dr. and Mrs L. C. Cooper of Columbus at the Salem Evangelical church at Beech Sunday night at 8 o'clock. They will wear oriental costumes and will tell of their travels through the Holy Land. Dr. Cooper is pastor of the Ohio Avenue Evangelical church in Columbus and is president of the Franklin County Ministerial association.

Harding Home Visited by Ordnance Chorus

Following the weekly rehearsal of the Scioto Ordnance Chorus Wednesday evening, members of the organization visited the Harding home and museum, on Mt Vernon avenue. Several musical selections were given by T. A. Beltz, president of the chorus, and Howard G. Carter. Harold Reynolds was the accompanist.

Rehearsals are held each Wednesday night at the Y. M. C. A. from 7:30 until 9:30 o'clock. The chorus work is progressing and persons at the ordnance plant or in the city interested in joining the group may contact some member of the chorus for details.

Harding High Assembly Welcomes 81 New Students, Nine New Teachers

Increase in Newcomers Over Year Ago; Come to Marion from Eight States.

Harding High school's 81 new students from outside the Marion school district, including some from as far away as Rhode Island, Mississippi and Arizona, and nine new faculty members were welcomed this morning in the first assembly of the school year.

Last year there were only 69 students from outside the district through the entire year, according to Principal O. H. P. Snyder.

The newcomers the first week of school, most of them from families in Marion to help with the war program, include one from Providence, R. I., one from Mississippi, two from West Virginia, one from Pennsylvania, three from Indiana, two from Michigan, two from Illinois and one from Kingman, Ariz. The others are from outlying districts

New Faculty Members

The new faculty members are Miss Florence Coover, girls' physical education director; Victor Dorris, boys' physical education director and football coach; Herbert Duerr, science and mathematics; Miss Josephine Morris, art; Joseph Petrich, mechanical drawing and assistant football coach; Mrs. Lucile Stahl, distributive education; Miss Minnie Winder, shorthand, typing and bookkeeping; Archie Myers, vocational related science and mathematics, and Mrs Miriam Moses, librarian

In both "welcome to Harding" assemblies the principal greeted the new students and talked on the traditions of the high school, closing with a challenge to the 1942-43 students to maintain the school's high standards.

Also in both meetings, Miss Isabel Freer and members of the student council, of which Tom Hurst, is president, talked on the council program and its first project of the new school year, a "get acquainted" plan which will go into effect next week. Members of the council were introduced.

Welcomes New Class

In the sophomore assembly in east hall Charles Elliott, a junior who was sophomore class president last year, welcomed the new class. Bruce Johnson, who was president of Central Junior High school last year, responded on behalf of the students.

The junior and senior class assembly was held in west hall. Newcomers were welcomed by Keith Williams, a senior who was junior class president last year. The response was made by Calvin Scott, who was president last year of the Thomas A. Edison Junior High school junior class.

The assemblies opened with singing of the national anthem and giving of the pledge of allegiance, and closed with singing the school song.

DRESSINGS

(Continued from Page 1)

hair tied up while they are making dressings. For the present the hair coverings will be furnished

Mrs. Sawyer emphasized that the dressings are being made for the army, not the Red Cross.

The specifications were made out by the surgeon general and the completed dressings will be sent to the nearest quartermaster depot of the United States army.

Women of America have been asked to supply 90 per cent of the surgical dressings that will be used here and all over the world where American and Allied forces are fighting. Pharmaceutical houses, because of priorities, cannot get machinery to make more than 10 per cent above the present output.

Mrs. Sawyer recently attended a special surgical dressing school the American Red Cross conducted in Dayton, and she is instructing the women who have volunteered to serve as supervisors.

They are Mrs. Richard Lawson, co-chairman with Mrs. Sawyer, Mrs. J. C. Ackerman, Mrs. Hector S. Young, Mrs. Robert Owens, Mrs. Bernard Smith, Mrs. Grant E. Mouser Jr., Mrs. H. H. Jacobs, Mrs. Bernard Moloney, Mrs. John K. Bartram, Mrs. O. E. Hamilton, Mrs. Charles Ritts, Mrs. Philip Guthery, Mrs. Wilson B Tway, Mrs. George E Planck, Mrs. Albert Loeb, Mrs. James Ralston, Mrs. John A. McNamara, Mrs. B. R. Prichard, Mrs Mabel Owens and Mrs. Samuel Rosenberg.

AIR TROOPS

(Continued from Page 1)

cializing in air-borne warfare.

Most of them are from the south and their accent are so thick that even the British liaison officer now says, "you all."

Even many of the minority from the north have picked up the southern accent. Sergeant Alan Joseph of New York, for instance, answers "Me? Why sho', mah home's ovah on Riverside drive."

Most of the men joined the battalion shortly after Pearl Harbor. Some, already in the army, took demotions to get to be parachute fighters.

They add a potent unit to the American striking power in Britain, greatly bolstered by the arrival of many big convoys.

It is not known whether the American parachute units will be saved to form a spearhead for an eventual invasion of the continent or will be used, as British parachutists have been, on commando raids such as the attack on Bruneval, French channel port between Le Havre and Dieppe.

President Issues Order Opening Rubber Program

By The Associated Press

WASHINGTON, Sept. 18—President Roosevelt issued an executive order today formally authorizing Chairman Donald Nelson of the war production board to assume full responsibility for the nation's rubber program and defining the powers of Rubber Administrator William M. Jeffers.

Jeffers, working under Nelson, is empowered to direct the Rubber Reserve Co. and other subsidiaries of the RFC, the office of petroleum coordination, the board of economic warfare, office of defense transportation, office of price administration, department of agriculture, and other agencies to execute his orders.

Full compliance shall be accorded such directives by the federal agencies, concerned, the order read.

PANHANDLING CHARGED

Bill Dugan, 64, who lives at the county fairgrounds, was arrested by city police yesterday afternoon near the courthouse on a charge of intoxication and panhandling.

Producer gas motors developing 200 horsepower have been constructed in Sweden for operating fishing vessels

CARONE, KNOX AND JONES MAT WINNERS

Bloomfield Loses Deciding Fall in Feature Match.

Fred Carone, Rudy Knox and Rufus Jones were the victors in the Armory wrestling program Thursday night.

Carone, a Boston fighter, won easily over Lefty Pacer of Toledo, in the [illegible] preliminary bout with a bear hug.

After being disqualified for unnecessary roughness in the first fall, Martin Ayers, the Canadian [illegible], dropped the second and decisive fall to rough Rudy Knox [illegible] Knox evened the second fall when he ducked out of Ayers' [illegible] and [illegible] with a [illegible] Force of the [illegible] Angels reeling to the mat and Knox won with a jackknife.

Rufus Jones, the sepia-skinned New York City star, became a very [illegible] in defeating the popular Jack Bloomfield in the feature match. Up to Thursday night Bloomfield, one time holder of the navy wrestling belt had a near perfect record here. A return match will probably be arranged in the next few weeks to give Bloomfield a chance to even the score.

Jones won the opening fall with a series of [illegible] Bloomfield [illegible] a one fall [illegible] in the second by breaking one of Jones' vicious [illegible] holds and winning with a reverse Boston crab. In the third and deciding fall Jones again tried a crab hold and again Bloomfield broke it. He was in the process of applying another reverse Boston crab when Jones shook loose and won with a body press.

GREW SAYS JAPS TOUGHER FOE OF U. S. THAN NAZIS

Declares Only Complete Defeat Will Stop Them.

By The Associated Press

SYRACUSE, N. Y., Sept. 18—Describing Japan as our most formidable enemy, far tougher than Germany, former Ambassador Joseph C. Grew told a war rally luncheon here today that the Germans cracked in 1918 and they will crack again, but the Japanese will fight until they are utterly crushed.

Grew, who was an American diplomat in Berlin in 1917 and American ambassador in Tokyo in 1941, indicated he was profoundly shocked to hear people in this country talk as if Germany in time would be defeated "and then we'll mop up the Japs."

He agreed with those who believe Germany's morale will not survive a series of setbacks. But he added, in a prepared speech broadcast over the NBC network:

"The Japanese will not crack. They will not crack morally or psychologically or economically, even when eventual defeat stares them in the face . . . only by utter physical destruction or utter exhaustion of their men and materials can they be defeated."

"That," he said, "is the difference between the Germans and the Japanese. That is what we are up against in fighting Japan."

It is difficult for Americans who have never lived in Japan, Grew continued, to form any conception of the overwhelming confidence of the Japanese army and navy in their ability to subjugate not only large areas of Asia but of the western hemisphere, too.

New Manager Named at Marion Jonas Store

Miss Eve Horwitz, manager of the Jonas Shoppes, Inc., here for the last three years, will leave Saturday for Buffalo, N. Y., where she will take over the managership of the company's store.

Succeeding Miss Horwitz here is Miss Lee Kaner, who has been associated with stores in the midwest for the last several years. Miss Kaner, who is new with the Jonas Shoppes, Inc., arrived this week to take over her duties.

A. Polsky of Cleveland, general store supervisor, is spending several days at the Marion store this week.

ROYAL INFANT

Ho-hum! This business of posing for the royal photograph can be so boring. Prince Michael George Charles Franklin, infant son of the late Duke and Duchess of Kent, grew weary with the whole procedure when his picture was taken shortly before the death of his father in an air accident. President Roosevelt is one of the young prince's godfathers. The photo is by Cecil Beaton.

AIR FORCE CHIEF

Gen. Douglas MacArthur announced that Maj. Gen. G. C. Kenney (above) has been named commander of allied air forces in the southwest Pacific, succeeding Lieut. Gen. George H. Brett.

KIWANIS OBSERVES CONSTITUTION WEEK

Club Hears Talk on Subject by John H. Clark.

John H Clark, attorney and member of the Kiwanis club, spoke on "The Constitution" in recognition of Constitution week at the weekly meeting of the club yesterday noon. The program was in charge of Robert Williams and Jay Vaughan

Guests were L. F. Fetter of Marion, Robert Bowman and Robert Freed of Canton, and Mr. Holliday of LaRue. William T. Brown, manager of the S. S. Kresge 25c to $1 store, and Rev. Eldred Johnston, pastor of the Central Christian church, were introduced as new members.

Nominations for the annual election of officers were announced by a committee composed of Al Kette, Cutler A. McGrew and William Preston. Ballots will be sent out the first of next week, the results of the election will be announced Oct. 1 and officers will be installed in January, 1943.

Presentation of perfect attendance lapel tabs was made by the president, Harold Grigsby. Receiving tabs for one year of perfect attendance were W. F. Orcutt, John H. Clark, Major Joseph Heard and Dr. F. J. Hunter. Two year awards were made to Dr. G. G. Nuetzel, O. H. P. Snyder, and Dr. E. K. Clark. J. D. Torrance and Elandes F. Miller were presented three and four year awards respectively.

BUSINESS LIVELY AT MARION COUNTY JAIL

28 Prisoners on Hand, Only Six Under All-Time High.

If business keeps up the S R O sign will be hung on the door of the prisoners' quarters at the Marion county jail, a check-up today showed. With the removal of two men to the workhouse in Columbus Thursday there was "room for two more."

Today's count is 28, including one woman. Last month a new high was reached when 31 prisoners were lodged at the jail.

Russell Messenger of Caledonia, who was sentenced to 30 days in the workhouse when he pleaded guilty to a charge of removing auto parts, was taken to Columbus Thursday afternoon by Sheriff J. W. Harruff and Deputy Roy Retterer. Paul Yennie, who has been held in jail since he pleaded guilty to a larceny charge recently in municipal court, was taken to the workhouse Thursday morning by Sheriff Harruff and Deputy Ross J. McGinnis.

Mrs. Bernice Thomas Named W.C.T.U. Head

The Frances Willard W. C. T. U. met Wednesday afternoon with the president, Mrs. Bertha Gaster of 649 North Main street. Devotions were read by Mrs. Bernice Thomas.

Plans were made to cooperate with other chapters of the union in sending cookies to the men in service. The following officers were elected: Mrs. Thomas, president; Mrs. Grace Chappell, first vice president; Mrs. Gaster, second vice president; Miss Nettie Johnson, corresponding secretary; Mrs. Marie McCausland, recording secretary; Mrs. Nettie Orians, treasurer.

Mrs. A. H. Marks, county president, was a guest. Plans were discussed to hold a county convention Sept. 25.

Carefully Trained

By The Associated Press

SACRAMENTO, Calif.—A vital activity of the country's wartime aviation goes on unobtrusively here as classes of men and women learn to inspect, repair and pack parachutes. They are civilians who are paid $75 a month during a four-week training course and then given regular jobs.

The importance of each individual act in their work is accented by slogans such as this: "A mistake in a parachute is murder."

Transparent waterproof covers that fold compactly when not in use have been invented to protect women's hats of all sizes and shapes from rain and snow.

Social Affairs

MRS. RAY BIDDLE and Mrs. [illegible] bridge and linen shower [illegible] pleasure of Mrs. Joe Keefe [illegible] guest found her [illegible] of garden flowers [illegible] the tables arranged for [illegible] were won by Mrs. [illegible] Haldeman [illegible] Guests included Mrs. Keefe [illegible] her recent marriage Mrs. Haldeman, Mrs. [illegible] Mrs. George Wright [illegible] Rush.

Mr. and Mrs. Ray Pearson [illegible] 273 North State street entertained at dinner Sunday in honor of their son, Cruse E. Pearson, who recently enlisted in the U. S. navy and [illegible] for Great Lakes Naval Training school at Great Lakes, Ill. [illegible] Lorer E. Rush [illegible] Floyd [illegible] Shade of [illegible] and Mrs. Edwin [illegible]

Mrs. [illegible] to the Four [illegible] Wednesday [illegible] Following a short business session games were played, honors going to Mrs. Emma Wiles and Mrs. Ruth Rees. Mrs. Lorna [illegible] was remembered.

Mrs. Al Harvey, the former Miss Hazel Harry, was the guest of honor at a dinner party and shower given for her by Mrs. Guy Shambaugh of 175 Curtis court [illegible]

Mrs. M[illegible] Augenstein [illegible] Mrs. [illegible] of the [illegible] evening [illegible] Marguerite [illegible] Kerns [illegible]

Season Opened by Senior Circle of Child League

THE Marion Senior Circle of the Child Conservation League opened its season yesterday afternoon with a tea at the home of the president, Mrs. Harold [illegible] of Forest street.

A report based on the roll call showed a total of 53 children and eight grandchildren in the league.

Among the reports of the committee chairmen was a report of the day nursery project. Fullest cooperation in this new civic movement was expressed by the league. Serving on the committee representing the group in planning for the nursery are Mrs. Frank Knapp and Mrs. Frederick G. Smith.

Plans for defense work for the coming season were discussed by the league. Delegates to the state convention to be held Oct. 1 and 2 at Tiffin are Mrs. Knapp and Mrs. E. E. Holt. Mrs. Don DeLong and Mrs. Kathryn Denn[illegible] Smith were named as alternates.

The programs for the year were distributed by Mrs. Holt, who outlined the plans of the league for the season. The theme will be "Guidance—Mental, Spiritual and Physical."

Tea was served in the recreation room by Mrs. Jacobs assisted by the program committee.

A canvas and plastic container for dropping food, fuel and water from airplanes with or without the aid of parachutes, has been invented in India.

ROECKER'S are Growing in MARION

TODAY WE WELCOME....

A son born to Mr. and Mrs. Stewart Gilmore of 487 Oak St. at City hospital yesterday afternoon.

A daughter born to Mr. and Mrs. Clarence Rupright of 762 E. Mark St. at City hospital yesterday.

Try our Bamby Gold Cup Bread, on sale at all independent grocers.

ROECKER'S
QUALITY BAKERY

"I'm sure my crackers are fresh and flaky, because I always insist on PREMIUM CRACKERS"

You'll settle your cracker problems for good if you always ask for Premiums! For here's *freshness, flakiness* and *flavor* you can depend on! That's true of every cracker and cookie carrying the red Nabisco seal—so look for it when you buy!

NABISCO

BAKED BY NABISCO
NATIONAL BISCUIT COMPANY

Brides of 3 Men in Armed Service Honored at Party

T[illegible] Knapp and [illegible] Wright [illegible] Turner [illegible] Brown [illegible] After [illegible] by a [illegible]

[illegible] the guests [illegible] gifts were presented [illegible] an autographed [illegible] and these were later presented [illegible] the [illegible]

The table arranged for luncheon was centered [illegible] three-branch candelabra, were [illegible] red, white and blue [illegible] Presiding at the table were the three brides.

Golf Tournament Held by Women of Country Club

THE women of the Country club held a stag party at the club yesterday in place of the annual dress-up party. The group was divided into two teams, the Reds and the Blues, for a razzle-dazzle golf tournament. Members of the winning Reds were Mrs. Forrest Thompson, Mrs. Wilbert Shaffner, Mrs. Robert LaMarche, Mrs. Merle Hamilton, Mrs. John Courtright, Mrs. W. A. Dorras, Mrs. C. O. Brown, Mrs. Millard Hunt, Mrs. K. M. Bower, and Mrs. Howard R. Stoll.

Costume awards were won by Mrs. Don Howard and Mrs. K. M. Bower, and other prizes went to Mrs. Brown and Miss Emma O'Brien.

After luncheon at which covers were laid for 40, tables were filled for bridge. Honors were won by Mrs. Brown and Mrs. Ernest Mehaffey. Approximately 25 members were present for dinner in the evening. Mrs. J. G. Shaffer of Upper Sandusky was a guest.

Next week the meeting will be in the afternoon only. Following luncheon at 12:30 golf will be played.

Personal Mention

Mr. and Mrs. Donald Baker and Mr. and Mrs. Philip Baker of near Marion, Mr. and Mrs. Glee Baker and son and Miss Clara Baker and James H. Baker of 550 Henry street visited their parents near Findlay recently.

• • •

Robert Wetzel, son of Mrs. J. L. Wetzel of 314 Willow street, returned this week to Marion, Ind., where he is a junior in the Divinity school here.

SHIP LOSSES NOW 471

By The Associated Press

A navy report of the sinking of a medium-sized merchantman by submarine attack in the Caribbean late last month brought to 471 today The Associated Press' score of announced western Atlantic ship losses since Pearl Harbor. A U. S. naval vessel picked up 10 of the ship's survivors and landed them at an east coast port.

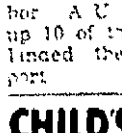

CHILD'S COLDS
Relieve misery direct —without "dosing."
RUB ON ➡ VICKS VAPORUB

Towle
Sterling
Silver
• • •
is sold at
CARROLL'S
• • •
Carroll's
Favorites for Diamonds
172 WEST CENTER ST.
The Courtesy of An Account Is Always Available.

Recent Bride

Above is Mrs. Gilbert L. [illegible] of 6[illegible] North Main street, the former Miss Norma Ward, whose marriage was recently announced by her sister, Miss Doris Ward of Upper Sandusky. Mrs. [illegible] is a graduate of [illegible] High school [illegible] and attended Marion Business college. For the past year she has been a [illegible] Covington [illegible] She was married in Camp [illegible] Aug. 1[illegible] in Gadsden, Ala.

Child League At First Meeting of New Season

MRS. T. D. FELT was hostess [illegible] the Child Culture League opened the 1942-43 season last evening. The meeting held at the Manor House opened with the members reading "The Mother's Creed," and seven new members were received during the roll call.

Business included plans to contribute to the women's canteen for service men and to attend [illegible] at the Legion Dugout during the coming season, and [illegible] first meeting Sept. 24. [illegible] during the summer months. The business session closed with the reading of "The Mother's Prayer."

For the social hour the refreshment table was decorated with garden flowers and white lighted tapers.

NEWS FROM OUR BOYS

Mr. and Mrs. L. J. Malone of 743 Silver street have received word that their son, Pvt. Donald L. Malone, has been stationed at Camp Pickett, Va., in the medical training school.

• • •

Richard Casperson, son of Mrs. Ted Jackson of near Marion, has arrived home to spend a 10-day furlough. He is stationed at Great Lakes Naval Training station.

• • •

Mrs. Charles R. Payne of 430 Windsor street returned home Monday after spending the week-end at Ft. Snelling, Minn., where she visited her husband, Pvt. Charles R. Payne.

• • •

Pvt. William Dietsch of Waldo has returned to Aberdeen Proving Ground, Maryland, after spending a six-day furlough with friends and relatives at Waldo.

• • •

Mr. and Mrs. Ralph Kemmerly of 190 North Sefner avenue have received word from their son, Ralph Richard Kemmerly, that he has qualified for the pre-flight school at Kelly Field, Texas. Kemmerly enlisted in the air corps June 22 and was called for duty Aug. 26. His father was a pilot in the first World war and was stationed at Kelly Field.

• • •

Pvt. Leo C. Harper, son of Mr. and Mrs. George C. Harper of 269 Chicago avenue, has been transferred from Ft. Benjamin Harrison, Ind., to Camp White, Ore., according to word received by his parents. He is in the medical detachment, 351st engineers.

• • •

Mr. and Mrs. Henry Masters of 644 North Greenwood street entertained Wednesday evening with a dinner honoring their son, Robert, who left Thursday for the naval training station at Great Lakes, Ill. Guests included Mr. and Mrs. Clyde Masters and family, Mrs. Edwin J. Masters, Misses Eleanor and Evangeline Masters, Pfc. Charles Cocherl, Oarmond Bernard of Marion and Raymond Geroff of Buffalo, N. Y.

• • •

Pvt. Chester P. Rouse of Richwood, who is visiting friends and relatives here during his 10-day furlough, was a recent dinner guest of Mr. and Mrs. C. A. Jones of 158 Olney avenue. Before his induction into the army two years ago, Pvt. Rouse was employed at the Marion Steam Shovel Co.

• • •

Mrs. Edna Snyder of 501 Scranton avenue has received word that her husband, Pvt. George W. Snyder, who is stationed at Camp Polk, Louisiana, has been promoted to the rank of corporal. Corp. Snyder left Marion for service March 30.

• • •

Mrs. Orus W. Wetzel has received word from her husband that he has been promoted to the rank of corporal. He is stationed with the 57th air depot group, headquarters squadron, Patterson Field. Corp. Wetzel enlisted July 15.

• • •

GALION — Samuel Manning, who has been stationed at Keesler Field, Miss., has been transferred to Sioux Falls, S. D.

• • •

GALION — Omar Wallace, son of Mrs. Charles Wallace, has enlisted in the air corps and will report today at Nashville, Tenn.

• • •

Pfc. Arless R. Kannel, son of Mrs. Lulu Kannel of 1075 Bennett street, was home on a three-day leave until Sunday. He is stationed at Virginia. He has been in service since Jan. 9.

• • •

Sgt. William Adams, who is stationed at Camp Crowder, Mo., arrived Tuesday to spend a 10-day furlough with his parents, Mr. and Mrs. Ben Adams of near Radnor.

• • •

Lt. and Mrs. Dean Vermillion and family of Camp Barkeley, Texas arrived Thursday night to spend a 10-day furlough with his parents, Mr. and Mrs. F. B. Vermilion and family of 1095 Druids street.

• • •

Mrs. Blanche A. Ballenger of 116 Park boulevard has received word that her son, Pvt. Paul C. Ballenger, has arrived safely in the Hawaiian Islands. Pvt. Ballenger enlisted in the army Aug. 3 at Wheeling, W. Va.

• • •

Darrell L. Payne, son of Mr. and Mrs. Paul D. Payne of 525 East Mark street, is undergoing an intensive 16-week course in the school for machinist mates at the U. S. Naval Training Station at Great Lakes, Ill. His father is also serving in the navy, according to a report from the station at Great Lakes.

• • •

Capt. Frederick G. Smith of the army medical corps, son of Congressman and Mrs. Frederick C. Smith of East Center street, is in New York City on business after several months' service in Greenland. His wife and son, who are living at their home on Durfee drive, joined him last Sunday in New York. Captain Smith enlisted last May.

Saturday Menu

Country Fried
STEAK with Pan Gravy
Snowflake Potatoes
Whole Red Beets
Hot Rolls and Butter
Coffee, Tea or Milk
40c

HENNEY & COOPER

Ceremony Unites Miss Waddell and Pfc. W. E. Payette

THE home of Mr. and Mrs. F. [illegible] H. Waddell [illegible] street was the scene of the wedding of their daughter, [illegible] Margaret, to Pfc. [illegible] Payette, son of [illegible] Mrs. Edgar Payette of that city Wednesday evening.

The double ring ceremony was read at 7:30 o'clock by the Rev. [illegible] A. Carver, pastor of [illegible] Lutheran church. The bride, escorted by her father, wore a street-length dress of [illegible] green and her corsage [illegible] was yellow and pink roses. Her sister, Miss Margery Waddell, was her maid of honor and only attendant. She wore a street-length dress of [illegible] and a corsage of red roses. [illegible] Lorne of Detroit served as best man for Mr. Payette.

Preceding the ceremony, Miss Mary Hirschner played a [illegible] program [illegible] "I Love You Truly" [illegible] For the reception which followed, the home was decorated with [illegible] a large [illegible] with a miniature bride and bridegroom centered the table.

The bride [illegible] Harding High school [illegible] Training [illegible] Mr. Payette [illegible] of the air corps at Patterson Field near Dayton.

Out-of-town guests included Mrs. Edgar Payette, [illegible] Anna Payette and [illegible] of Detroit and the Rev. H. [illegible] of St. Marys.

Marion Girl Weds Richwood Soldier

Mr. and Mrs. Raymond [illegible] Moore of [illegible] North State street are announcing the marriage of their daughter, Maxine, to Sgt. Leland Kirby, formerly of Richwood, now stationed at Lake Charles, La.

The ceremony was read in the Methodist parsonage at Richwood by Rev. Dwight B. Nelson, Friday, Sept. 11, at 8:30 o'clock in the evening. For the ceremony the bride wore a gray crepe dress with wine velvet trim, and accessories in a wine shade.

The attendants were Mrs. J. A. Morris of Marion, and Richard Dixen of Richwood. Others present were Mr. and Mrs. Raymond Moore and grandson, Gary Lee, Mr. and Mrs. George Kirby and Mrs. Lottie Walter.

NEEDLEWORK PATTERN

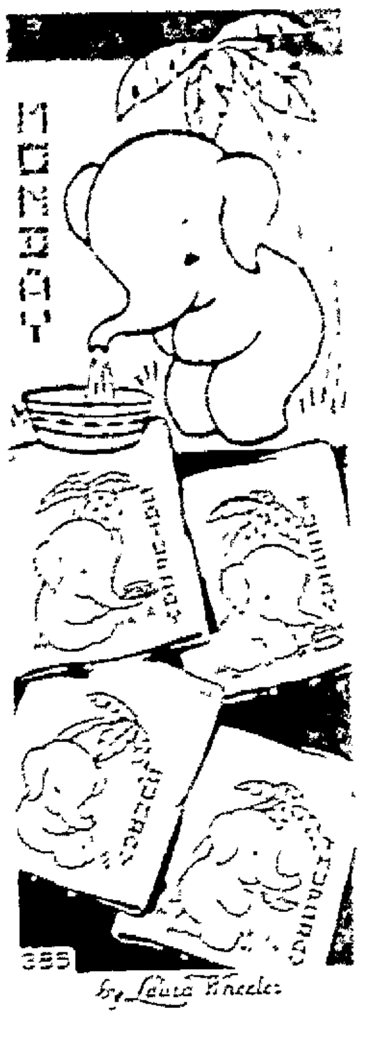

by Laura Wheeler

[illegible] embroidered on towels [illegible] Pattern 355 contains a transfer pattern of [illegible] motifs, a [illegible] materials required, illustration of stitches.

Send eleven cents for this pattern to The Marion Star, Needlecraft Dept., 82 Eighth Avenue, New York, N. Y. Write plainly Pattern number, your name and address.

FUNDS APPROVED FOR BEETLE DRIVE

29 Acres in Marion To Get Treatment by State.

Funds to carry out a campaign in the Marion area against the Japanese beetle have been approved by the state emergency board, according to an Associated Press report from Columbus today.

The work, which will include spraying an arsenate of lead solution over about 29 acres of homelands in the west and northwest sections of Marion, will be in charge of the division of plant industry of the state department of agriculture.

E. W. Mendenhall, an inspector in the division of plant industry, is in Marion now to obtain permission from land owners in the infested area granting the state the right to spray their land.

A total of $33,923 was appropriated by the state emergency board for the bureau of plant industry's fall campaign against the Japanese beetle in 17 sections of the state. About 453 acres of Ohio land will be treated, bureau officials estimate.

M. E. Conference To Be Held at Alger

Fall district conference of the Lima district of the Methodist church, which includes Marion county, will be held at Alger Tuesday beginning at 9:30 a. m. Dr. Charles B. Ketcham, president of Mt. Union college at Alliance and Dr. H. J. Burgstahler, president of Ohio Wesleyan university, at Delaware will be featured speakers. Rev. Warren Bright of LaRue will speak during the afternoon session on "Youth Fellowship of Lima District." Dr. S. M. Ingmire of Epworth church, Marion, is chairman of the district World Service committee.

Our Office and Cleaning Plant Will Be Closed On Monday September 21st

Because of the Jewish Holiday

●

We take this opportunity to inform you—our customers—of our Monday closing so that you can plan accordingly. Our office and plant will be open as usual on Tuesday.

●

DIAL 7477

SPOTLESS
CLEANERS
249 West Center St.

Pleasant Twp. Farm Club Opens Season

[illegible]

Moehn-Messenger Vows To Be Read in Marion Church

THE [illegible] Mrs. G[illegible] [illegible] Moehn [illegible] Clothing Co. [illegible] of the [illegible] Mrs. [illegible] Olney [illegible]

Crawford Co. Girl State 4-H Winner

(Health contest winners' picture on page —)

D[illegible] Louise Ulmer, 17, daughter of Mr. and Mrs. Lester Ulmer of near Bucyrus, won the first award for a complete costume in a style revue yesterday at the 4-H Congress which closed [illegible] at Ohio State university in Columbus. Miss Ulmer is a [illegible] student at North Robinson High school [illegible] of Bucyrus.

The Associated Press reports that Miss Ulmer along with the health contest winners, will represent Ohio in contests at the national 4-H club congress in Chicago late in November.

George Q[illegible] Jr. of Worthington and Evelyn Neild of Leesonia, both 15, won Ohio's healthiest boy and girl titles.

FINNS REPORT FIGHTING

HELSINKI, Sept. 18—The Russians have been hurling fresh forces at Finnish lines north of Lake Onega for the past three days and have lost more than 1,000 killed, the Finnish high command announced today, adding that all the attacks had been repulsed.

"Famous to relieve MONTHLY"
FEMALE PAIN

You who suffer such pain with tired, nervous feelings, distress of "irregularities"—due to functional monthly disturbances—should try Lydia E. Pinkham's Vegetable Compound. It has a soothing effect on one of woman's most important organs. Also fine stomachic tonic! Follow label directions. Worth trying!

LYDIA E. PINKHAM'S VEGETABLE COMPOUND

Constitution Day Meeting Is Held by D.A.R. Chapter

MEMBERS of Captain [illegible] Hendricks chapter [illegible] of the American [illegible] Constitution Day [illegible] to open their 1942-[illegible] Yesterday [illegible] at the [illegible] and Mr. J. F. [illegible] and was in the [illegible] business session [illegible] junior members [illegible] guests.

A letter from the [illegible] Mrs. A. H. Dunstin [illegible] was read in which she [illegible] the chapter to buy [illegible] thus doing their [illegible] raising the five mil[illegible] apportioned to the [illegible] R. organization by [illegible] Treasury.

It was voted to open [illegible] to members of other [illegible] coming to Marion to [illegible] manently or for the [illegible] the war. The basket [illegible] was served in the [illegible] charge of the social [illegible] Mrs. George F[illegible] chairman.

Private Jone

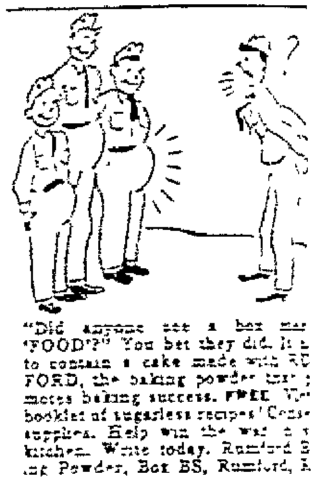

"Did anyone see a box mar[illegible] "FOOD"?" You bet they did. It [illegible] to contain a cake made with RU[illegible] FORD, the baking powder that [illegible] motes baking success. FREE [illegible] booklet of sugarless recipes! Cons[illegible] supplies. Help win the war [illegible] kitchen. Write today. Rumford B[illegible] ing Powder, Box BS, Rumford, R[illegible]

The FAYE Sho
175 W. Center St.

Fall Coat

$34

as picture

YOUR "BES
COAT in smoo
beige wool w
a luxurious c
lar of silky f

The slim princess lines a young and flattering w WPB-regulation should and skirt width. Comes black as well . . . sizes 9 17.

SWEETHEART 1¢ SOAP SALE!

ONE CAKE FOR 1¢ with every three you buy!

Yes, Lady — it's true — and IT'S FOR YOU! The latest, greatest SweetHeart Soap "special," that gives you every fourth, fragrant cake for only one penny! Fill your shelves while this bargain lasts! See your dealer and save...in the One Cent Sale of pure, rich-lathering SweetHeart Soap!

THE SOAP THAT AGREES WITH YOUR SKIN

LUCKY ME! I'VE SAVED NEARLY 25% ON MY SOAP BILL!

PEOPLE'S

Dresses

To See You Through Fall Days and Evenings

$3.95 and up

Coats and Suits $1.29 up

Slack Suits $3.98 up

Hats $1.98 up

Purses $1.98 up

A charge account may be arranged if desired.

PEOPLE'S

171 W. CENTER — M. C. WALTERS, Prop.

Smith's MEAT MARKET

PLENTY GOOD QUALITY MEATS AT SMITH'S TO CHOOSE FROM

SPECIAL
Good Quality
BEEF STEAK
pound
39c

Extra Fancy OYSTERS Pt.	35c
Boneless FISH lb.	35c
Pure All Meat SAUSAGE lb.	30c

SPECIAL
Plenty Good
PORK CHOPS
pound
39c

Tender Skinless WIENERS lb.	29c

OPEN UNTIL 9:00 P. M. TONIGHT

OPEN SATURDAY 10:00 P. M. SUNDAY UNTIL NOON

Fresh Print BUTTER lb.	44c

SPECIAL
Fresh Beef
TONGUES
pound
22c

Fresh Chopped STEAK lb.	35c

PLENTY OF VEAL LAMB AND CHICKENS

Fresh Chopped Chuck lb.	29c

SPECIAL
Baby Beef
CLUB STEAKS
pound
49c

Lean Piece BACON lb.	29c
Good Tasty BOLOGNA lb.	23c

24 FROM MARION CO. ON TIRE BAN LIST

Reported as Violators of 40-Mile Speed Limit.

The names of 24 Marion county residents have been sent to the local rationing board by the OPA at Columbus as violators of the 40-mile per hour speed limit, according to C. C. Holliday, head of the Marion county rationing board. These persons were arrested by the highway patrol for excessive speeding between Aug. 25 and Sept. 15. Their speeds ranged from 47 to 70 miles per hour.

Names of persons arrested by the highway patrol for violation of the speed laws are sent to the state OPA, who notify the rationing board in the county where the violator resides. No tires, tubes or recaps will be granted to anyone found by the state highway patrol to be traveling over 40 miles per hour.

COURT NEWS

Damage Suit Filed.

Charles Morbitt has filed suit against Margaret Allen Blakeley in the common pleas court asking damages in the amount of $200 as the result of an accident Jan. 18, 1941, in which the car driven by Morbitt and an automobile driven by the defendant collided at Columbia and Main streets. The $200 judgment is sought for damage to his truck.

Foreclosure Asked

The Marion Federal Savings & Loan Association has filed a suit in common pleas court against Phillip Haberman and others asking for foreclosure of a mortgage on a tract between Main and State streets in the Aronhalt addition, and judgment for $2,419.18. The company also asks that a receiver be appointed for the property. The association is represented by Henry A. Mickley, attorney.

Partition Sought.

Iva G. Rosmann has filed a petition in common pleas court against Florence Hecker and others asking partition of part of lot No. 1083 in Wallace & True's fourth addition in the city of Marion. W. F. Moloney represents the plaintiff.

Will Probated

The will of F. D. Glosser, who died Aug. 27, has been admitted to probate by Probate Judge Oscar Gast. The will, dated Oct. 18, 1931, leaves the entire estate to his widow and also appoints her as executrix of the will.

Partition Suit Filed.

Partition of 154 acres in Big Island township is sought in a suit filed in common pleas court by Frank A. Washburn against Mary Alice Coleman and others. The land is part of the estate of the late George Washburn. The plaintiff is represented by George T. Geran.

Suit for Partition.

A suit asking partition of part of Lot No. 211 in Saker's addition to the city of Marion has been filed in common pleas court by Robert E. Dombaugh against Alice L. Dombaugh and others. The plaintiff states he is owner of 1-5 of the property under the will of his aunt, Jane C. H. Rexroth, who died June 14, 1938. George T. Geran represents the plaintiff.

UNION COUNTY MAN'S ENTRIES WIN AT FAIR

E. E. Guthery's Shropshires Take Top Awards.

Earl E. Guthery, Union county Shropshire breeder and showman won top honors for the second time in the National Shropshire Show, held this year at St. Paul in connection with the Minnesota state fair during the first week in September.

Mr. Guthery was named "premier breeder of the show." He took seven out of a possible 14 first premiums, and had the grand champion ewe and reserve champion ram. Showing at least two entries in each class, every animal he showed finished "in the money" and none was below sixth place, out of 17 placings, in any class.

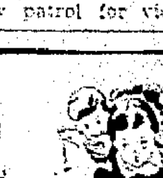

Have YOU Learned About

DIXIE

The Delicious Spread

VITAMIN FORTIFIED

Shreddies
SHREDDED WHOLE WHEAT

My whole family voted for this—

New Flavored

WHOLE WHEAT CEREAL!

From the Original Shredded Wheat Bakeries at Niagara Falls

"Hurray!" say more than 4 out of every 5. "whole wheat as we like it!" A pretty good guarantee your family will say the same! These tender, crunchy spoon-size morsels are flavor-mellowed whole wheat—a grand food to *get going right* on. Get them at your food store. "Shreddies" are an exclusive product of National Biscuit Company.

Baked by NABISCO NATIONAL BISCUIT COMPANY

For Money Saving

Week-End Specials

See Our Big Ad In Last Night's Star

WISE'S

SUPER MARKET

Open Tonight and Saturday Until 10 P.M.

KROGER GUARANTEED BRANDS

WELL CURED—10 LB. SACK 35c ONIONS	5 lbs. 19c
VIRGINIA JERSEY SWEET POTATOES	7 lbs. 25c
LARGE BUNCHES TOKAY GRAPES	2 lbs. 27c
JONATHAN OR GRIMES GOLDEN FANCY APPLES	5 lbs. 25c
LARGE WHITE HEADS CAULIFLOWER	ea. 19c
CALIFORNIA—FINE FOR JUICE ORANGES	doz. 29c

WEBER'S
COMPLETE MARKET
Convenient Parking. S. Prospect and Superior.

Ready to Serve BAKED CALAS ... lb.	39c	Kraft CHEESE ... 2 lb. box	59c
New Pack JUNE PEAS ... 2 cans	25c	PEANUT BUTTER ... pint jar	25c
Campbell's TOMATO SOUP 3 cans	25c	Creamery BUTTER print	45c
Gold Medal PUMPKIN ... lg. can	12c	Mothers OATS ... box	10c
Birds Eye PEAS Special	23c	Soft Weve TISSUE ... 3 rolls	25c
Head LETTUCE ... head	10c	Sweetheart SOAP ... 4 bars	23c
Yellow ONIONS ... 10 lb. bag	35c	CHIPSO 2 boxes	45c
Grimes Golden and Jonathan APPLES, 6 lb.	25c	LUX FLAKES ... box	22c
Home Grown POTATOES 15 lb. pk.	35c	Jewell SHORTENING ... 3 lb. can	65c

Always Serve
Bowes
Ice Cream

Drive Out
to Our Ice Cream Store, always plenty of Free Parking Space.
We Close at 10 P. M.

Bowes
Phone 4197
Free Delivery

OPEN
Till 8 P. M. Friday
7 A. M. till 10 P. M. Sat.

Sliced BACON	27c
Choice Blade CHUCK	27c
Tender STEAK	35c
Fresh Sliced LIVER	14c
Fresh Beef BRAINS	11c
PORK CHOPS	33c
Big BOLOGNA	21c
Sliced MEAT LOAF	29c

BUEHLER
119 N. Main St. Phone 4150.

SUPER SUDS

NU-WAY MARKET

Gold Medal FLOUR 24½ lb. sack	98c
POST TOASTIES large size 2 for	25c
Our Mothers COCOA 2 lbs.	23c
RINSO 2 lg. size pkgs.	45c

Nabisco Graham Wafers

SHUSTER'S MARKET
Phone 2945. 847 N. Main St.
North of Main St. School

Lemons	doz 35c
Oranges	doz. 39c
Canning Peaches	bu. $2.95
No. 1 Potatoes	pk. 39c
Wealthy and Duchess Apples	7 lbs. 25c
Home Grown Tomatoes	3 lbs. 10c
Bartlett Pears,	bu. $3.25

Plenty of Home Grown
Honeyrock Melons
ALSO
Mangoes, Green Onions, Fancy Tomatoes, Radishes, Head Lettuce, Leaf Lettuce, Beets, Carrots, Peas and New Cabbage at Lowest Prices.

BALDERSON'S MARKET
769 S. Prospect St.

Creamery Butter per lb.	45c
Country Eggs .. per doz.	37c
Swerl per box	21c
Honey 1 lb. jar Pure Strained	25c
Macaroni Gold Medal 1 lb. box	9c
[illegible] Cake Flour ... 5 lb.	[illegible]

Brooks
OLD ORIGINAL CATSUP

Cold cuts are twice as tempting when you perk them up with spicy, tangy Brooks Catsup ... the Catsup that's famous for tabasco flavor.

Open Sunday • Home Owned • Phone 2089

Open Till 10 P.M. • 160 N. Main

Fresh GROUND BEEF, lb.	23c
Beef CHUCK ROAST, lb.	29c
Medium Sharp CHEESE, lb.	31c
Sirloin STEAK, lb.	35c

A & B MARKET

FLAKO PIE CRUST

SURE RESULTS. No more pie-making troubles. No more baking "ups and downs". Flako means the same delicious results every time you bake because the ingredients are precision-mixed. And they're the same good quality ingredients you use. Get Flako, then just add water, roll and bake.

FLAKORN CORN MUFFIN MIX

Sure results are also yours with this fine quality, and convenient product.

Buy U. S. War Bonds & Stamps

WHAT'S COMING TO MARION

★ ? ★

SEPT. 24

A&P SUPER MARKETS
181 SOUTH MAIN STREET MARION, OHIO

FRESH KILLED FRYING CHICKENS	lb. 35c
Whole or String Half SUNNYFIELD COOKED HAMS	lb. 37c
By the Piece CANADIAN BACON	lb. 49c
BACON SQUARES	lb. 19c

MAGIC PLANT BALL
Only 10¢ and 3 box tops or wrappers from any of these famous
NO DIRT NO MESS Just wet it and watch it grow
COLGATE-PALMOLIVE-PEET Products

Palmolive	3 cakes 20c	Super Suds	pkg. 23c
Bath Size Palmolive	2 bars 21c	Klek	2 pkgs. 39c
Crystal White,	5 for 23c	Vel	pkg. 23c
Tall Cans Nestles Milk,	3 for 25c	Hi Ho Crackers	23c
Kenny's Tea	pkg. 27c	Jar Chocolate Syrup	15c
Cocoa	lb. can 15c	Jelly	big jar 27c
		Honey	comb 25c
		Sorghum, 5-lb. can	75c

HOME BAKED GOODS FOR SATURDAY

SURE-MIX CRISCO lb. 27c 3 lb. 69c

New VELVET-SUDS IVORY SOAP 3 med. cakes 19c

ZACHMAN'S
184 S. Main St. Phones 2873-2874.

SPANO'S MARKET
Phone 3004 125 E. Main St.

Jonathan and Grimes APPLES	5 lb. 25c
Home Grown GREEN BEANS	2 lbs. 19c
Jersey SWEET POTATOES, U. S. No. 1,	6 lb. 25c
Large Long GREEN CUCUMBERS	3 for 10c
LARGE MANGOES	[illegible]
CAULIFLOWER	[illegible]
LEMONS	[illegible]
ORANGES	7 for 25c

[illegible]

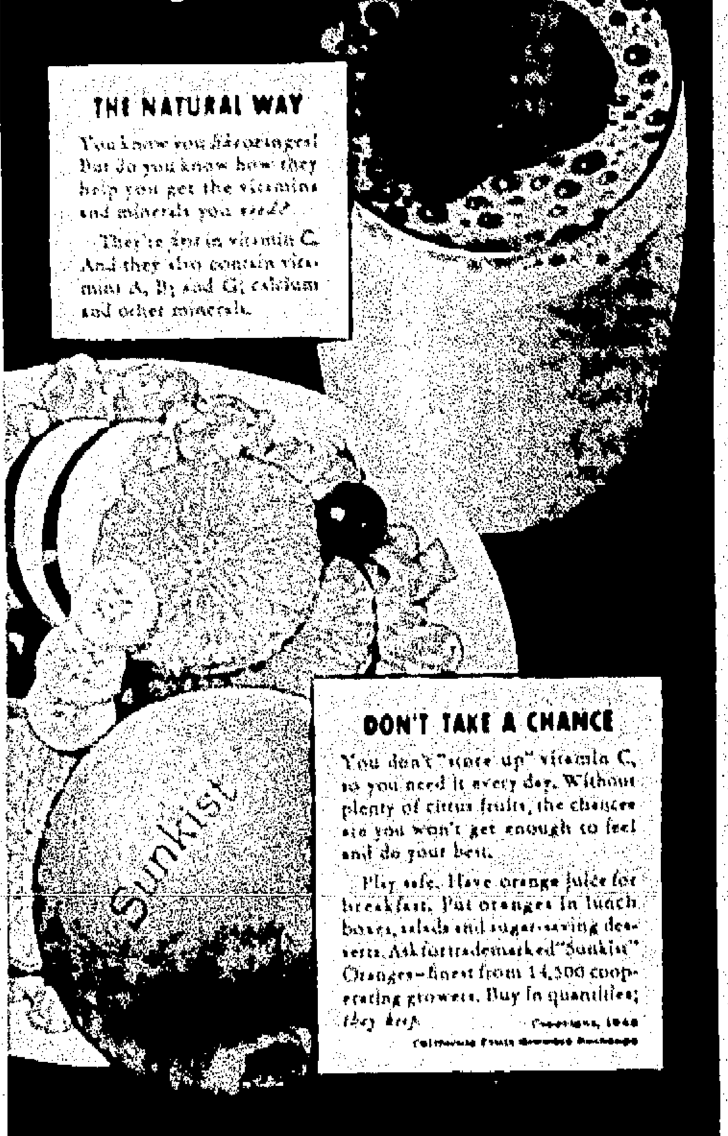

DELICIOUS VITAMINS!

Yours in Oranges

THE NATURAL WAY

You know you *like* oranges! But do you know how they help you get the vitamins and minerals you *need*?

They're *best* in vitamin C. And they also contain vitamins A, B_1 and G; calcium and other minerals.

DON'T TAKE A CHANCE

You don't "store up" vitamin C, so you need it every day. Without plenty of citrus fruits, the chances are you won't get enough to feel and do your best.

Play safe. Have orange juice for breakfast. Put oranges in lunch boxes, salads and sugar-saving desserts. Ask for trademarked "Sunkist" Oranges—finest from 14,500 cooperating growers. Buy in quantities; *they keep.*

Copyright, 1942 California Fruit Growers Exchange

Sunkist
CALIFORNIA ORANGES
Best for Juice—*and Every use!*

"Hedda Hopper's Hollywood"—CBS, 6:15 P.M., E.T.—Mondays, Wednesdays, Fridays

SOF-KURD MILK
with
VITAMIN D
The Only Vitamin "D" Milk Remaining Liquid During Digestion
Delivered Daily by
Moores & Ross

W. H. RIESER & SON
Phone 2427. E. Center and Grand.

"HOME KILLED MEATS"

Sirloin or T-Bone STEAK lb.	39c	Irish Cobbler POTATOES 100 lb.	$2.00
Chuck ROAST, lb. 27c to	32c	Peck	35c
PORK CHOPS lb.	35c	OLEO 2 lb.	35c
Shankless SMO. CALLIES lb.	30c	Creamery BUTTER lb.	46c
Sugar Cured BACON in Piece lb.	35c	LARD 2 lb.	31c

CHICKENS—DRESSED OR LIVE—BROILER OR FRYERS

Full Line of Fresh Fruits and Vegetables

THRIFT MARKET
FRUITS GROCERIES VEGETABLES PHONE 1831

Large Solid HEAD LETTUCE	10c	Fancy California GRAPES	2 lbs. 29c
Crisp CELERY HEARTS bu.	10c	California CARROTS	2 bu. 15c
Juicy ORANGES	18 for 25c	Yellow Michigan CELERY	2 stalks 15c

HI HO Butter Crackers 1 lb. box 23c Free Samples | Cantaloupes 3 for 25c | Boston Head Lettuce 10c

Jersey Sweet Potatoes	6 lbs. for 25c
3 lb. can Jewel Shortening	69c
Sweet Prune Plums	lb. 10c
Colored Mangoes	doz. 25c
Tender Green Beans	2 lbs. for 15c

A complete line of Cold Meats and Cheeses of all kinds.

Open every evening and All Day Sunday

Read the Want Ads

S.W.O.C. 1949 NOTCHES SECOND LITTLE WORLD SERIES VICTORY

Edges Greenwood Team, 6-5; To Play Coca-Cola Again Tuesday.

S. W. O. C. No. 1949, winner of the Industrial softball league championship, moved another step closer to the city league softball championship last night by trimming Greenwood No. 1 in a second-round Little World Series game at Lincoln park. The final score was 6-5.

In the inaugural round, S. W. O. C. finally defeated Coca-Cola, 7-6, after being held to a 1-1 tie in an opening game. Because of a double elimination clause in tournament regulations, the two teams will again tangle Tuesday night at Lincoln park. If S. W. O. C. wins, Coca-Cola is automatically eliminated from the tourney. However, a Coca-Cola victory would require a third game between the two teams.

The team winning two games will meet Greenwood No. 1 under the same conditions in a series starting either next Thursday or the following Tuesday.

Walters' Second Win

Last night's win was Woody Walters' second in Little World Series competition this year. He scattered eight hits, while Bill Everly, on the mound for Greenwood, allowed only four.

Greenwood opened the scoring with one run in the first inning. Max Roseberry, who leaves today to begin coast guard duty, singled after Charles Reid had flied out. Roseberry scored on an error and John Marshall's outfield fly.

Walter Corrigan walked to start S. W. O. C.'s half of the first and scored on Darnell's double. Darnell scored after two infields. The eventual winners bagged two more unearned runs in the second. B. Walters and J. Anspaugh walked, A. Doland fanned and P. Griffith doubled, scoring both Walters and Anspaugh.

Both teams pushed across one run in third inning. Joe Roseberry led off with a double and scored after flies by Bill Everly and Howard Hodges. P. Walters singled with two out and finally scored on an error and a passed ball.

Scores Three Runs

Greenwood added three more runs in the sixth inning on three singles, a triple, infield out and an outfield fly. Hodges led off with a single. Reid also singled. M. Roseberry grounded out, Edington to Frayer and John Marshall singled to score Hodges. Armbruster was out on a fly to Corrigan and Jim Braham tripled to score both Reid and Marshall. Ted Anderson was out on a roller to Pitcher Woody Walters.

A home run by John Edington in S. W. O. C.'s half of the sixth decided the game. Greenwood was unable to score in its half of the seventh.

Summary follows:

Greenwood	101 003 0—5	8 2
S. W. O. C. 1949	221 001 x—6	4 2

Everly and Anderson, Walters and Darnell.

Baseball in Brief

STANDINGS

AMERICAN LEAGUE

Clubs	G.	W.	L.	Pct.	G.B.
New York	147	100	47	680	—
Boston	146	89	58	605	—11
St. Louis	149	81	68	544	—20
Cleveland	147	72	75	490	—28
Detroit	148	70	78	473	—30½
Chicago	141	62	79	410	—35
Washington	145	59	86	407	—40
Phil'delphia	150	51	96	360	—47½

NATIONAL LEAGUE

Clubs	G.	W.	L.	Pct.	G.B
St. Louis	146	99	47	678	
Brooklyn	144	95	49	660	— 3
New York	144	81	63	563	—17
Cincinnati	143	72	71	503	—25½
Chicago	148	67	81	453	—33
Pittsburgh	140	63	77	450	—33
Boston	143	58	85	406	—39½
Philad'lphia	140	39	101	279	—57

RESULTS YESTERDAY

AMERICAN LEAGUE

Cleveland 6, Washington 5 (11 innings).
New York 7, Detroit 4.
Boston 5, St. Louis 1.
Philadelphia 1, Chicago 0.

NATIONAL LEAGUE

St. Louis 6, Boston 4.
Pittsburgh 3, Brooklyn 2.
New York 11, Cincinnati 1.
Chicago 8, Philadelphia 0.

MAJOR LEAGUE LEADERS

By The Associated Press

NATIONAL LEAGUE

Batting—Lombardi, Boston, .331.
Runs—Ott, New York, 108.
Runs batted in—Mize, New York, 104.
Hits—Slaughter, St. Louis, 179.
Home runs—Ott, New York, 27.
Stolen bases—Reiser, Brooklyn, 17.
Pitching—Krist, St. Louis, 13-3.

AMERICAN LEAGUE

Batting—Williams, Boston, .356.
Runs batted in—Williams, Boston, 133.
Hits—Pesky, Boston, 200.
Home runs—Williams, Boston, 33.
Stolen bases—Case, Washington, 41.
Pitching — Borowy, New York, 15-3.

GAMES TOMORROW

NATIONAL LEAGUE

St. Louis at Chicago.
Philadelphia at Brooklyn.
Cincinnati at Pittsburgh.
New York at Boston.

AMERICAN LEAGUE

Cleveland at Detroit.
Washington at Philadelphia (two games).
Boston at New York.
Chicago at St. Louis.

REDS HUMBLED

Cincinnati	AB	R	H	O	New York	AB	R	H	O
Joost,2b	4	0	1	4	B'rtell,3	1	4	0	1
G'dman,rf	4	0	0	2	Witek,2b	5	2	1	2
M'shall,cf	4	0	0	2	Ott,rf	3	1	1	1
FM'C'k,1	5	0	0	10	Mize,1b	4	2	3	10
Tipton,lf	2	0	0	2	Young,cf	5	1	1	2
L'm'nno,c	3	0	2	1	Barna,lf	4	0	0	2
West,c	1	1	0	2	Jurges,ss	5	0	2	5
Haas,3b	4	0	2	0	M'ncuso,c	4	1	1	5
Phillips,s	4	0	0	1	Feldman,p	4	0	0	1
Riddle,p	1	0	0	0					
Th'pson,p	1	0	0	0					
aKelleher	1	0	0	0					
Shoun,p	0	0	0	0					
Totals	32	1	5	24	Totals	35	11	13	27

aBatted for Thompson in seventh.

Cincinnati	0 0 0 0 0 0 1 0 0—1
New York	2 3 0 0 0 4 2 0 x—11

Error—Joost. Runs batted in—Mize, 4; Young, 7, Phillips. Two-base hits—Mize, Lamanno. Home run—Young. Sacrifice — Feldman. Double play—Haas to Joost to F. McCormick. Left on bases—New York, 10, Cincinnati 7. Base on balls—Off Feldman 3, off Riddle, 4; off Thompson, 3, off Shoun, 2. Struck out—By Riddle, 1, by Feldman, 1, by Shoun 2, by Thompson, 1. Hits—Off Riddle, 4 in 1 2-3 innings; off Thompson 6 in 4 1-3; off Shoun, 2 in 2. Losing pitcher—Riddle. Umpires—Jorda and Magerkurth. Time—2:00. Attendance—2,090.

FIGHTS LAST NIGHT

By The Associated Press

DETROIT—Lee Savold, 193, Des Moines, Ia., outpointed Tony Musto, 200, Chicago (10).

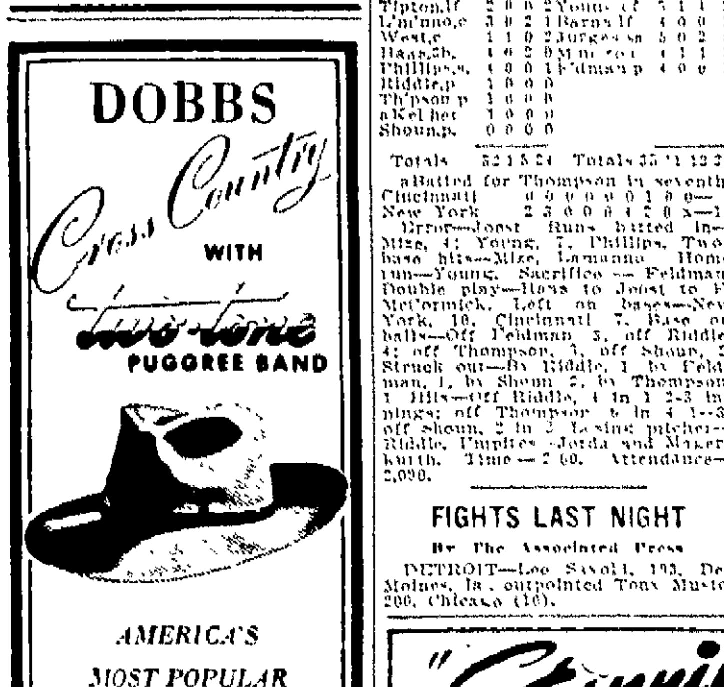

FISHING
is at its greatest pleasure with
TACKLE
of every needed kind from
TURNER HARDWARE
143 E. Center Phone 3203

DOBBS

Cross Country WITH *two-tone* PUGGREE BAND

AMERICA'S MOST POPULAR LIGHTWEIGHT HAT

Pzzre Fzzr Felt. Hand Blocked—In Eight Smart Fall Shades to Choose From.

$6.50

Feature color: WHIPCORD

Arnor Pickerel
131 E. Center St.
Style — Quality

SPORTS

THE MARION STAR

FUTILE TRY AS DODGERS LOSE AGAIN

Desperately trying to put the Brooklyn Dodgers back in the National league pennant race again, Arky Vaughn hurtles futiley across the plate, above, but is out as Catcher Al Lopez of the Pittsburgh Pirates slaps the ball on him. Vaughn tried to score on Ducky Medwick's infield roller in the first inning. The Dodgers lost the game, in Brooklyn, 3 to 2, while the St. Louis Cardinals were downing the Boston Braves, 6 to 4, to go three games ahead. (Phonephoto).

MIDWEST FOOTBALL CAMPS ALL BUSY

Dolaway Punts Too Hard in Indiana Workouts.

By The Associated Press

CHICAGO, Sept. 18—Dot and dashing through midwest football camps. . . .

INDIANA: this is the story of Earl (Twinkle Toes) Dolaway, the Hoosiers' powerful punter who has been averaging 60 yards per kick in practices. . . . Coach Bo McMillin sent Billy Hillenbrand and Charley Jacoby back 35 yards and asked Twinkle Toes to kick to them for punt returns. . . . The first punt sailed over their heads. . . . "Back up five yards," Bo ordered. . . . The ball again went over them. . . . "Get back another five," the coach yelled. . . . The ball whizzed overhead. . . . "Dolaway!" Bo shouted, "for crying out loud ease up a little—we kain't git any work done this way. . . ."

• • •

NORTHWESTERN: When Lynn Waldorf's boys lament about the time they have working their way through school, the coach counters with: "I jerked sodas in a summer resort, worked nights in a gear factory, hauled bricks on a construction job—so don't weep to me about your tough time."

• • •

NOTRE DAME: The Irish may open their season without Owen (Dippy) Evans and Creighton Miller, a pair of high-powered backs in the lineup . . . Both have been treating injuries for a couple of weeks.

• • •

WISCONSIN: David Schreiner is up to 198 pounds, eight more than he carried last year when he won All America recognition at end . . . Five of Wisconsin's punting candidates meet the leather with their left foot.

• • •

IOWA CITY'S SEAHAWKS: Lieut.-Col. Bernie Bierman has cut his squad to 43. . . . The men's ages average 23½ years and their college experience averages more than 2½ years.

Erie Defeats Canton In Mid-Atlantic Playoffs

By The Associated Press

ERIE, Pa., Sept. 18—Erie opened its home series in the finals of the Mid-Atlantic league Shaughnessy playoffs tonight with a two-game edge over Canton.

The Sailors took two straight at Canton, winning the second 5 to 1 last night. The teams play three games here, and if other contests are needed in the best four-out-of-seven series their site will be decided by the toss of a coin.

National Tournament in Semi-Final Round

By The Associated Press

YOUNGSTOWN, O., Sept. 18—The Hotel New Yorkers, of New York, victorious in four starts, clash with the Birmingham, Ala., Goslins today in the National Amateur Baseball Federation tournament.

The meet has narrowed from 17 to four teams — New York, Birmingham, the Pittsburgh Dormonts and the Detroit Auto club.

New York handed the Dormont entry its first loss last night, winning by a 10 to 3 count before 7,500 spectators. Bill Simmons of New York scattered 11 hits as his teammates iced the game by scoring five tallies in the third inning.

Two defeats are required for elimination.

COLUMBUS, TOLEDO OPEN PLAY TONIGHT

Vie for Governor's Cup in Series at Columbus.

By The Associated Press

The all-Ohio battle for the Governor's cup championship of the American association opens tonight between Columbus and Toledo, with Bill Crouch slated to take the mound for the Red Birds and Archie McKain Toledo's pitching nominee.

The winner of the best-of-seven series will meet either the Syracuse Chiefs or the Jersey City Giants, finalists in the International league playoffs, for the little world's series crown. Syracuse eliminated Montreal last night, 7-2. Jersey City made the grade a day earlier, putting out the pennant-winning Newark Bears, four games to two.

Crouch of Columbus has won 11 games this season and lost 12, and Toledo's McKain compiled 17 victories to 11 defeats.

The Birds and Mud Hens play two games in Columbus before moving to Toledo. If the series goes beyond five encounters the teams return to Ohio's capital.

INDIAN VICTORY

Washington	AB	R	H	O	Cleveland	AB	R	H	O
Case,lf.	5	2	4	2	H'ckett,r	6	0	0	3
Spence,cf	6	1	2	1	Ed'rds,cf.	5	2	2	1
Camph'l,r	5	0	2	3	Keltner,3	6	2	2	1
Vernon,1	6	0	0	11	Heath,lf.	4	1	4	5
Es'lla,3b	4	0	0	2	Flem'g,1	2	1	1	10
Sullivan,s	5	1	3	2	Mack,2b	2	0	0	2
Clary,2b	5	0	1	3	bW'therly	1	0	0	0
Early,c.	5	0	2	2	Grimes,2	1	0	0	1
Scar'gh,p	5	1	1	0	cMills	0	0	0	0
aCr'cher	1	0	0	0	Peters,ss.	2	0	1	3
Hudson,p.	0	0	0	0	dRob'son	1	0	1	0
					B'dreau,s	2	0	1	1
					Hegan,c.	4	0	0	8
					Dean,p	0	0	0	0
					Reyn'ds,p	2	0	0	0
					Smith,p.	2	0	1	0
Totals	48	5	13	*30	Totals	41	6	14	33

*None out when winning run scored.
aBatted for Scarborough in eleventh.
bBatted for Peters in fifth.
cBatted for Mack in seventh.
dBatted for Grimes in eleventh.

Washington	0 4 0 1 0 0 0 0 0 0 0—5
Cleveland	1 0 3 0 1 0 0 0 0 0 1—6

Errors—Edwards, Estalella. Runs batted in—Case, Spence, 2; Campbell, Robinson, Fleming, 4; Mills. Two-base hits—Heath, 2; Case, Edwards. Three-base hit — Spence. Home run—Fleming. Stolen base—Case. Sacrifice—Smith. Double play—Campbell to Clary. Left on bases—Washington, 16; Cleveland, 15. Base on balls—Off Scarborough, 7; off Hudson, ; off Reynolds, 4; off Smith, 2. Struck out—By Scarborough, 2; by Reynolds, 1; by Smith, 5. Hits—Off Dean, 7 in 1 2-3 innings; off Reynolds, 5 in 4; off Smith, 3 in 5 1-3; off Scarborough, 12 in 10; off Hudson, 2 in none (pitched to four batters) in eleventh. Wild pitch—Smith. Passed ball—Hegan. Winning pitcher — Smith. Losing pitcher—Hudson. Umpires—Basil, Rommel and Stewart. Time—3:30. Attendance—1,000.

TRACK STARS PLAY BIG PART IN EARLY GOPHER GRID DRILLS

Kelley and Luckemeyer Cover Century in Less Than 10 Seconds.

This is another of a series of stories on major football teams of the country.

• • •

MINNEAPOLIS, Sept. 18—Ten days of grid practice at the University of Minnesota have emphasized the fact that Dr. George Hauser, the new head coach, is a stickler for fundamentals and speed.

The Gopher gridders were given nothing but basic stuff during the first week—blocking and tackling, quick starting and turning, use of hands, ball handling, hard hitting —and the boys thrived on it.

Emphasizes Speed

And when the squad was advanced to daily scrimmage this week, it became more apparent that Hauser is determined to make the 1942 Gophers a speedy outfit, with especial attention to the line, which will run some 10 pounds to the man lighter than the starters of the 1941 championship outfit.

There'll be need for a lot of speed ahead if Hauser is to make the best use of two sophomore backfield prospects who stole much of the practice show this week. They are Dick Kelly of Minneapolis, track man who hadn't been out for football until this fall, and Dick Luckemeyer, of St. Cloud, both of whom can do the 100 yard dash in less than 10 seconds.

Both Kelley and Luckemeyer got away for touchdown runs during practice by simply outsprinting the opposition, and they are expected to see plenty of real competition at the first opportunity.

Open Against Pitt

The two dozen or so players on whom Hauser will depend mainly for the season opener with Pittsburgh here Sept. 26 have been pretty well singled out, with the first string set excepting in one or two spots.

Only one sophomore appears likely to break into the starting eleven for the opener, with the other positions going to 1941 letter winners. At the ends will be Bill Baumgartner and Herb Hein; tackles, Captain Dick Wildung and Paul Mitchell; guards, either Charles Dellago or John Perko, both sophomores, at one guard and either John Billman or Wally Holmstrom at the other; center, Don Nolander or Bob Solheim; quarterback, Bill Garnaas; left half, Bill Daley; right half, Herman Frickey and fullback, Vic Kulbitski.

For reserves, Hauser has three lettermen ready for the ends, three for the tackles, one for center, and three in the backfield. The six top guards of the 1941 outfit were lost through graduation and there Hauser will have to spend on men who did not play enough last year to win a letter, and on sophomores.

In the backfield, also, experience is lacking among the newcomers, with seven sophomores included among the 10 players who have performed the best thus far.

Marysville Opens 1942 Grid Play with 12-0 Win

Special to The Star

MARYSVILLE, Sept. 18—Marysville High school opened its 1942 grid season last night at Mechanicsburg with a 12-0 victory over the Mechanicsburg High school team. Quarterback Dick Baker scored both touchdowns. The losers never crossed the 50-yard line. Marysville's next game will be at Urbana Friday night.

Summary:

Marysville	6	0	6	0—12
Mechanicsburg	0	0	0	0— 0

TELEPHONE 5256
Watrous-Roby DEPENDABLE Insurance inc.
For any insurance requirement
CARL WATROUS—JOE ROBY

CASH For Your CAR
We Pay Highest Prices
See . . .
Bob McMahon
at The
DANNER BUICK COMPANY USED CAR LOT
366 W. CENTER ST.

You're always among friends at the
RITZ GRILL
134 SOUTH MAIN ST.

Cardinals Rally in 9th To Defeat Braves and All But Sew Up League Flag

Dodgers Lose, 3-2, to Pittsburgh Pirates for Sixth Loss in Seven Games; Indians Win Over Senators, 6-5.

By The Associated Press

WELL, children, it looks like you can patch up what's left of the tires on the family bus and head for the St. Lou for your world series fun, and from what's been going on here lately it is no longer so much the Cardinals winning as the Dodgers losing the National league flag.

For, if ever a club looked like it had folded up, the Dodgers from Flatbush did just that yesterday in dropping a 3-2 decision to the Pittsburgh Pirates for their sixth setback in seven games.

What made the Bums seem all the more pathetic was the way the Cards kept right on fighting in Boston and finally won out 6-4 with a five-run blast in the ninth, to go three games in front in the pennant parade.

At the same instant as the guys from St. Louis were finally getting to Al Javery — after being muffled with five hits for eight frames—three Dodgers were walking meekly up to the plate at Ebbets field for their ninth-inning 'licks' and being retired in order with no more fight than you'll find in a slightly dead chicken.

Cards Meet Cubs

The net result of these proceedings was to put the Cards in a spot where only a major catastrophe can keep the Red Birds out of the senior circuit championship, climaxing one of the sturdiest uphill fights in years. For, not only were they three games in front with only eight to go, but two of these games were on the important "losing side" in the records.

At the moment, as the Cards headed west to pick up against the Cubs Saturday and the Dodgers tangled with the Phillies today, here was the picture:

	W.	L.	To Play
Cardinals	99	47	8
Dodgers	95	49	10

With the hot National league shindig still just about the whole show, the chief supporting features of the day saw the New York Yankees win their 100th ball game to break a record they already had in the books and Tex Hughson join the select "20-game-winners" pitching set.

Joe DiMaggio's 20th homer of the season, good for three runs, was the big blow for the Yanks as they knocked off the Detroit Tigers 7-4. This marked the eighth season in which the Bombers had chalked up 100 or more victories, adding one more year to the mark they already had.

Is 20-Game Winner

Hughson became the first 20-game winner for the Boston Red Sox since the hey-day of Wesley-the-Cheek Farrell. Tex spread nine hits among the St. Louis Browns and galloped off with a 5-1 decision.

But the pitching job of the afternoon came out of the Philadelphia Athletics. Young Roger Wolff had Jimmy Dykes moaning in agony as he handcuffed the Chicago White Sox with just two safeties for a 1-0 victory.

Out in Cleveland, Sid Hudson arrived on the scene in the 11th inning for the Senators just in time to walk home the winning run that gave the Indians a 6 to 5 ball game.

Babe Young clouted a homer and three singles and knocked in seven runs to back up Harry Feldman's five-hit fast-balling and give the New York Giants an easy 11-1 win over the Cincinnati Reds.

The Chicago Cubs flailed the Phillies 8-0 behind Hank Wyse's eight-hit whitewashing job.

Snatches of Sports

By HUGH FULLERTON JR.
Wide World Sports Columnist

NEW YORK, Sept. 18—One thing that has hoss-race fans puzzled about the Whirlaway-Alsab match tomorrow is who's going to be pace setter? . . . Both these goats—beg pardon, equine aristocrats—like to come from behind to win and unless one jockey is willing to take a chance on getting a licking by setting the pace, the affair is liable to be about as exciting as that great mile race a few years back when Cunningham, Venzke and Mangan did everything but run backwards to keep from taking the lead . . . To dress up the race a bit they're calling it the "Narragansett Championship" and instead of having numbers, the starting stalls will have signs "Whirlaway" and "Alsab" over them . . . When George Halas scouted the Eastern Army All-Star footballers at Baltimore, his only comment was, "They keep coming at you."

• • •

Today's Guest Star—Henry A. Sullivan, Salem, Mass., News: "Of late 'the Bums' seem to have lost about everything, including the quotation marks."

• • •

Service Dept.—Four years ago, 132-pound Hal Mollison was considered too light to box Hank Melody when both were fighting around Chicago. The other day, when Sergt. Mollison was transfered from his duties as Fort Sheridan boxing coach to another post, he weighed 180; Melody, who has been appearing in his shows at the fort, still scales 140 . . . When the end squad of the Great Lakes football team lined up for picture-taking recently, a joking photographer asked, "Which one is Hutson?" . . . "Which one?" demanded Cowswain Carl Mulleneaux, who used to play with Don on the Green Bay Packers, "You mean which six?"

$4.95
$5.50
$6.50

Hats by **SCHOBLE**

This quality snap-brim is fashionable for leisure or business wear. A hat with youthful lines, becoming to men of all ages . . . in blended colors that harmonize with Fall apparel.

The **JIM DUGAN** CLOTHING STORE

BUY WAR BONDS AND STAMPS

RIO GRANDE OPENS OHIO GRID SEASON WITH 25 TO 0 LOSS

Gallia Co. Team Fails To Win Once in Last Five Campaigns.

By The Associated Press

COLUMBUS, Sept. 18—[illegible] collegiate football season was only a few hours old today, but already one record was in the books which cannot be broken this year.

Little Rio Grande, from [illegible] in the Gallia county hills, launched the campaign last night by absorbing a 25 to 0 defeat at the hands of Louisville, Ky., university.

The defeat launched the [illegible] from the knob country on [illegible] fifth straight campaign without a victory. Just how many defeats in a row the Rio Grandes have suffered isn't remembered, but the last time the Gallia county [illegible] finished in front was back in 1937. Old timers figure the defeat string must be around the 40 mark.

Fail To Score

The 1939 and 1940 campaigns in addition to netting no victories found the Rio Grandes failing to score a single point. They broke that string of goose eggs last season, however, by counting three futile touchdowns.

Nothing like the Rio Grande victory drouth has been seen around the Buckeye realm since the days, some six or seven years ago, when Hiram college explained an unprecedented string of losses with a calm and dignified "Hiram doesn't hire 'em."

Coach Mendell Beattie, who took over the Rio Grande helm last year, said the college "doesn't have the material to play the larger schools on an even basis, but we'll keep trying, anyway."

Week-End Games

Now that the hill country collegians have lifted the lid off the campaign, action becomes fast and heavy on the Buckeye front

(Turn to RIO GRANDE, Page 11)

SAFETY LEGION of AMERICA

Safety **LEGION TOGS**
for ACTIVE BOYS
Ages 3 to 14

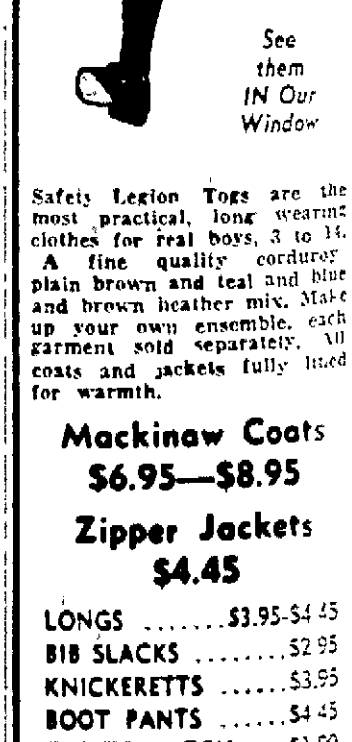

See them IN Our Window

Safety Legion Togs are the most practical, long wearing clothes for real boys, 3 to 14. A fine quality corduroy plain brown and teal and blue and brown heather mix. Make up your own ensemble, each garment sold separately. All coats and jackets fully lined for warmth.

Mackinaw Coats $6.95—$8.95

Zipper Jackets $4.45

LONGS	$3.95-$4.45
BIB SLACKS	$2.95
KNICKERETTS	$3.95
BOOT PANTS	$4.45
CAP TO MATCH ...	$1.00
ZELAN Sport JACKET	$2.95

Safety **LEGION TOGS**

THE **JIM DUGAN** CLOTHING STORE

"*Stunning*, MR. MORGAN!"
I'm referring to that dashing, smartly designed
ADAM HAT
$3.45 ONE PRICE
Fall Styles Now on Display

MARKERT & LEWIS
135 E. Center Open Evenings

[illegible] School Head Takes Marion Position

[illegible] to The Star

[illegible], Sept. 18—C. J. [illegible] superintendent of schools [illegible] presented his resignation [illegible] board of education [illegible] township [illegible] meeting this [illegible]

[illegible] as soon as a successor [illegible] Mr. Roberts [illegible] position in the permanent [illegible] of the Marion [illegible]

[illegible] of the Iberia [illegible] for five years. Mr. [illegible] Iberia as a teacher [illegible] following his graduation [illegible] Ashland college. He [illegible] superintendent two [illegible]

RIO GRANDE

(Continued from Page 10)

[illegible] Reserve's mighty Red [illegible] Akron's Rubber [illegible] for a tilt with Akron [illegible] while four contests [illegible] day's slate.

[illegible] beaten six times in a [illegible] Dayton's Flyers, tries [illegible] night in the Gem [illegible] Coach Harry Baujan's [illegible] Xavier, headed [illegible] champion Chet [illegible] Indianapolis for [illegible] clash with Butler; [illegible] Penguins entertain [illegible] State, while Wright-[illegible] fresh from a 14-7 [illegible] university's na- [illegible] cadets, tackles Mus- [illegible] New Concord.

Music and
DANCING
Every Night
Except Sunday
9 P. M. till 12 P. M.
Music by
"The Butcher Boy"
and His Orchestra
●
The Rainbo
"Marion's Longest
And Best Bar"
140 N. MAIN ST.

WINANT'S IN IT

Pictured in the cockpit of a trainer plane is John G. Winant Jr., son of the American ambassador to Great Britain. He is undergoing flight training at the army air force basic flying school at Goodfellow Field, Texas.

Pipeline Co. Operates in Hardin County

Special to The Star

KENTON, Sept. 18—The Sheehan Pipeline Construction company today leased a former garage building and announced that headquarters for its activities for the next two months would be here. The oil pipeline is being brought into Hardin county from the east and will cross north of here enroute to Lima. Crude oil supplies will be pumped into Pennsylvania in an effort to relieve the oil and gasoline shortage in the east, and free railroad tank cars for other uses.

Two Galion Men On Wrecked Crack Train

GALION, Sept. 18—When the Southwestern Limited, New York Central passenger train collided with a freight train east of Charleston, Ill., Wednesday, two Galion men were among the passengers. Dr. Malcolm E. Switzer and Aviation Cadet Newton Liggett were uninjured in the wreck which cost the lives of three trainmen and injured several passengers.

Dr. Switzer, who was enroute to report to Kelly Field where he is assigned to the medical corps of the U. S. army air force, was in the lounge car with Cadet Liggett at the time of the accident. He assisted in caring for the injured.

Cadet Liggett was returning to Ellington Field, Houston, Tex., where he is in navigation school. He had recently been home on a furlough.

Mite Box Opening Held by Society at Nevada

Special to The Star

NEVADA—The annual mite box opening was held by the Woman's society of Christian Service at the home of Mrs. Charles Jones. There were 28 members and seven children present. A program was given and the mite box opening amounted to $28.27.

* * *

Mrs. Helen Starner was hostess to the Laf-A-Lot club. Contests were won by Mrs. Pauline Zimmerman and Mrs. Odessa Matter.

* * *

Rev. Edward Orinson, pastor of the Lutheran church filled the pulpit of the First Lutheran church in Upper Sandusky Sunday in the absence of the pastor, Rev. Weisrock. There have been no services at the Nevada Lutheran church for two weeks while a pipe organ is being installed in the church auditorium.

* * *

Mrs. Minnie Kinzly was hostess to the Stitchers club. A special feature of the afternoon was the showing of pictures taken in Alaska last year by Mr. and Mrs. I. P. Cammarn and their son Lieut. Harper Cammarn.

* * *

Mr. and Mrs. Myron Case are visiting at Lakehurst, N. J., with tehir son and wife, Mr. and Mrs. Robert Case. Corporal Armand Hoover left Monday for Camp Walters, Tex., after a week's visit with Rev. and Mrs. L. C. Hoover.

* * *

Dr. F. M. Gregg of Lincoln, Neb., formerly of Nevada, was a guest of Mr. and Mrs. F. S. Aten Friday. Dr. Gregg spoke in the chapel exercises of the high school Friday.

* * *

The following were guests of Mr. and Mrs. Vance McLaughlin and Henry Buchanan Sunday evening for a potluck supper: Mr. and Mrs. James Carson and family, Mrs. Minnie Uhle and daughter of Cleveland, Mrs. Elcar Ostermeyer and daughters Faye and Phyllis, and Mr. and Mrs. William Groeller of Chatfield, Mr. and Mrs. Harold Blaser, daughter Dorothy and son David of near Bucyrus.

* * *

A hamburg fry and picnic supper was arranged for Milan Lahr of Newark, N. J., by Mr. and Mrs. Byron Lahr. Those present were Mr. and Mrs. Sheldon and three children and Miss Bernice Fox of Upper Sandusky and Mr. and Mrs. Harvey Klink and sons.

MAY BE PRISONER

Larry Allen (above), Associated Press war correspondent and 1941 Pulitzer prize winner, has not been heard from since the British raid on Tobruk Sunday night and may have been taken prisoner by axis forces.

Officers Are Elected by Sandusky Twp. Club

Special to The Star

CRESTLINE, Sept. 18—Mrs. Dale Harding was elected president, Mrs. Dewey Rader, secretary, Mrs. Gaylord Finney, treasurer, and Mrs. C. W. Eckstein, press correspondent, when the Sandusky Township Community club met with Mrs. Clyde Taylor Thursday. Mrs. Lewis Reinhart presided. Mrs. W. D. Richardson, Mrs. Clarence Huber and Mrs. Clarence Holderness were guests. Readings were given by Mrs. Rinehart, Mrs. Walter Chambers, Mrs. Calvin Beach, Mrs. Claude Harding.

* * *

The Wesleyan Service Guild of the Methodist church opened its series of season meetings with a hamburg fry at Kelly park Wednesday.

* * *

Group one of Trinity Evangelical Lutheran church met at the home of Mrs. Orie Garverick Thursday. Mrs. L. F. Waldbauer was associate hostess. Mrs. Harry White conducted devotionals. Mrs. L. E. Rombke presided and plans were made to sew for the Red Cross October 15.

Five Special Levies On Morrow County Ballot

Special to The Star

MT. GILEAD, O., Sept. 18—Harley McCammon, clerk of the election board announced this week that five special levies will be voted on in the general election Nov. 3.

Mt. Gilead corporation will vote on a three mill levy for three years for current expenses, Chesterville corporation will vote on a three mill levy for five years for street lights.

Chester township voters will act on a one and one-half mill levy for five years for cemetery purposes. Perry township will vote on a one-mill levy and Gilead township on one-tenth mill levy for the same purpose.

Bowling

Isaly Dairy Co. and Anson Pickerel bowling teams continued in a first place deadlock in the Business Men's league as a result of activity last night at the Palace Recreation center. Both teams won three games.

C. Stouffer's 223 single game and R. Cochert's 562 three-game total were high marks. Other high single game scores included 219 by Brewer, 203 by Hoffman and 202 by Anderson.

R. Lantz's 210 single game score was high in the Huber league, also rolled on the Palace drives. Other high single games were 202 by Roseberry, 201 by P. Gifford and 172 by J. Snyder.

League standing and individual and team three-game totals follows:

Huber League

	W.	L.	Pct.
Huber 11 Ton	6	3	.667
Combine	5	4	.555
Huber 4 Ton	5	4	.555
Huber 10 Ton	5	4	.555
R Mowers	5	4	.555
Huber 8 Ton	4	5	.444
Huber 7 Ton	4	5	.444
Huber 5 Ton	4	5	.444
R Tractor	4	5	.444
Tandem	3	6	.333
R Grader	2	7	.222
Separator	1	8	.111

Huber 6 Ton — Armbruster 497, Rinnert 407, Miller 355, Brunner 423, Gifford 373, Hdcp. 24; total 1995.

Combine—Roseberry 573, Warrick 366, Loper 402, Dixon 497, Lowles 387; total 2317.

* * *

Separators — Arthur 354, Gibson 339, Lazer 356, Blind 360, Prettyman 405, Hdcp. 225; total 1822.

Huber 8 Ton—Gibson 428, Hixley 347, Gibson 428, Cowgill 396, Hamilton 421; total 2021.

* * *

Huber Tandem—Hixley 432, Ruth 396, Willmeth 323, Clouse 310, Randall 315, Hdcp. 225; total 2006.

Huber 5 Ton—Smathers 465, Wallace 256, Snyder 435, France 431, Lantz 547; total 2128.

* * *

R. Mowers — Clark 498, Hoffman 532, Snyder 368, Hall 405, Foreman 435; total 2085.

Huber 12 Ton—Wissler 428, Beck 428, Gibson 367, Blind 360, Conkle 436, Hdcp. 152; total 2078.

* * *

R. Tractor—Purdy 377, Ensminger 365, Curren 366, Hanna 300, Sleat 252; total 1763.

R. Grader—Blind 300, Blind 300, Blind 300, Blind 300, Brown 357, Hdcp. 144; total 1741.

* * *

Business Men's League

	W.	L.	Pct.
The Isaly Dairy Co.	8	1	.889
Anson Pickerel Inc.	8	1	.889
Bernard Smith Ins.	6	3	.667
Marion Star	6	3	.667
Schaffner-Denzer	6	3	.667
Erie	5	4	.556
Geo. Stafford Ins.	4	5	.444
General Excavator	4	5	.444
Cleo Cola	3	6	.333
National City Bank	2	7	.222
Jim Dugan	1	8	.111
Smart & Waddell	1	8	.111

Schaffner-Denzer — Stouffer 474, Chapman 516, Blind 320, Fetter 515, Shull 390, Hdcp. 222; total 2411.

Cleo Cola—Cheney 426, Little 401, Hathaway 383, Fetter 449, R. Little 512, Hdcp. 177; total 2360.

* * *

Marion Star—Spain 455, Blind 390, Cochert 562, Blind 390, Meechem 460, Hdcp. 210; total 2381.

General Excavator — Barber 505, Eaton 462, Barber 412, Leffler 477, Hecker 469, Hdcp. 147; total 2472.

* * *

Geo. Stafford Ins.—Schnetzke 462, Samples 510, Stafford 417, Smith 464, Blind 350, Hdcp. 201; total 2450.

Bernard Smith Ins. — Blind 390, Brewer 492, Schnitzler 551, Hunsleman 439, Pinney 503, Hdcp. 26; total 2452.

* * *

Isaly Dairy — Harper 416, Dove 419, Erano 487, Walsh 446, Sturgeon 505, Hdcp. 240; total 2482.

Jim Dugan—Jones 501, Ryan 404, Gearhiser 371, Simpson 422, Axthelm 350, Hdcp. 216; total 2414.

* * *

Erie — Farley 437, Delbert 534, Herriott 407, Youngwerth 431, Hoffman 536, Hdcp. 254; total 2552.

National City Bank — White 425, Langdon 403, Blind 350, Schmidt 440, Anderson 554, Hdcp. 264; total 2465.

* * *

Smart & Waddell—Furstenberger 354, Drumm 405, Miller 466, Ferguson 391, Erskine 412, Hdcp. 362; total 2392.

Anson Pickerel — Thomas 532, Grover 472, Gleasser 403, Thomas 525, Penhollard 501, Hdcp. 102; total 2535.

A California Institute of Technology experimenter has demonstrated that plants need the fluctuation of temperature between day and night to produce fruit.

PASTORS TRANSFERRED

MARYSVILLE, Sept. 18—Father Carl J. Lamott, pastor of Our Lady of Lourdes church here since 1937, has been transferred to St. Rita's church, Shiloh Springs, Dayton, and will leave next Wednesday. He will be succeeded by Father John A. Farret from St. Sebastian, O. Father Lamott also was pastor of St. Michael church, Mechanicsburg, and Immaculate Conception church, North Lewisburg, as well as chaplain at the Ohio Reformatory for Women.

Union County Prisoner Committed to Hospital

Special to The Star

MARYSVILLE, Sept. 18—Ezra Miller of near Plain City was committed to the Lima hospital for the criminal insane by Common Pleas Judge Richard Cameron Thursday when he was arraigned on a kidnaping charge. Testimony as to his sanity was offered by Dr. Angus MacIvor who had been appointed by Judge Cameron to examine the prisoner.

Miller had confessed to kidnaping the infant daughter of his unmarried sister about three months ago and leaving the baby on the doorstep of a Springfield home. He has been confined in the Union county jail since the kidnaping.

Robert Love of Essex was placed on probation for three years after pleading guilty to an indictment of grand larceny in connection with thefts of sheep from three Union county farmers. It is intended that he will join the army.

CONTINUOUS SHOWS
State
Mat. 17c—Eve. 22c—Child. 10c
TODAY AND SATURDAY
It's lead for lead ... and blood for blood ... when Buck, Tim and Ray face their most dangerous foes!
BELOW THE BORDER
with BUCK JONES TIM McCOY Raymond HATTON
ALSO Get Gay! Swing and Sway! Meet a pair of eyes ... in a Paradise!
Jane FRAZEE The MERRY MACS Leon ERROL Mischa AUER in
Moonlight in Hawaii
with Johnny DOWNS Sunnie O'DEA Maria MONTEZ
PLUS 2 BIG COMEDIES

Basil Clark Honored by Family at Hepburn

Special to The Star

HEPBURN — Basil Clark was pleasantly surprised Sunday when his children and grandchildren gathered at his home for a basket dinner. The affair was arranged in observance of his seventieth birthday anniversary. Guests were Mr. and Mrs. Wallace Montgomery of near Belle Center, Mr. and Mrs. O. G. Ward, Florence, Phyllis, Basil and Jerry Lee Ward, all of Kenton; Orville Ward of Lima; Mr. and Mrs. Marion Harrison and sons Jimmie and Paul; Mr. and Mrs. Robert Elsasser and son Scottie; Mr. and Mrs. C. D. Williams, Helen, Mabel, Bobbie, Russel, Ralph, Ronald and Raymond Williams.

* * *

Donald Bechtol will leave Thursday to go to Pearl Harbor as a machinist. Mr. Bechtol is the son of Mr. and Mrs. Henry Bechtel and has been employed as a machinist in Toledo.

* * *

J. H. Holland, with Mrs. Clifton Cramer as assistant, was hostess to members of the West Way club of the W. B. A. at the Holland home Tuesday. Guests were Mrs. William Oates, Mrs. William Coates and the Misses Mary K. and Reba Holland.

Mrs. H. O. Park was in charge of entertainment which consisted of riddles and games. Mrs. George Deshla, Mrs. Curt McKinley and Mrs. Coates were winners of prizes.

* * *

Pvt. and Mrs. Jack Stemen left Tuesday for Yakima, Wash., after visiting relatives here for 10 days.

* * *

Mrs. Horace Smalley of LaRue is ill at the home of her sister, Mrs. Orville Decker. She was removed to the Decker home by ambulance Sunday.

* * *

Mr. and Mrs. Ernest Anselman have received word that the former's cousin, Mrs. Jennie Kent, died in Detroit, Mich., Monday. Mrs. Kent was well known here having visited frequently at the late J. D. Virden and Anselman homes.

FUNERAL AT MT. VICTORY

KENTON, Sept. 18 — Funeral was held today in Mt. Victory for Mrs. Cora Williams, 76, of Toledo, who died Tuesday in that city. A sister, Mrs. W. C. Winder of Mt. Victory, and two brothers, Tom McClaren of Hepburn and Albert Powellson of Dayton, survive. A son and one daughter live in Toledo.

Both baking and broiling can be done over one gas range burner with a new utensil.

STAGE SHOW
TENT THEATRE
N. Prospect St.
MADGE KINSEY PLAYERS
Presenting
"Toby's Dream Comes True"
A Hilarious Comedy with the Red Head.
Comedy Drama
Doors Open 7:30—Show 8:30

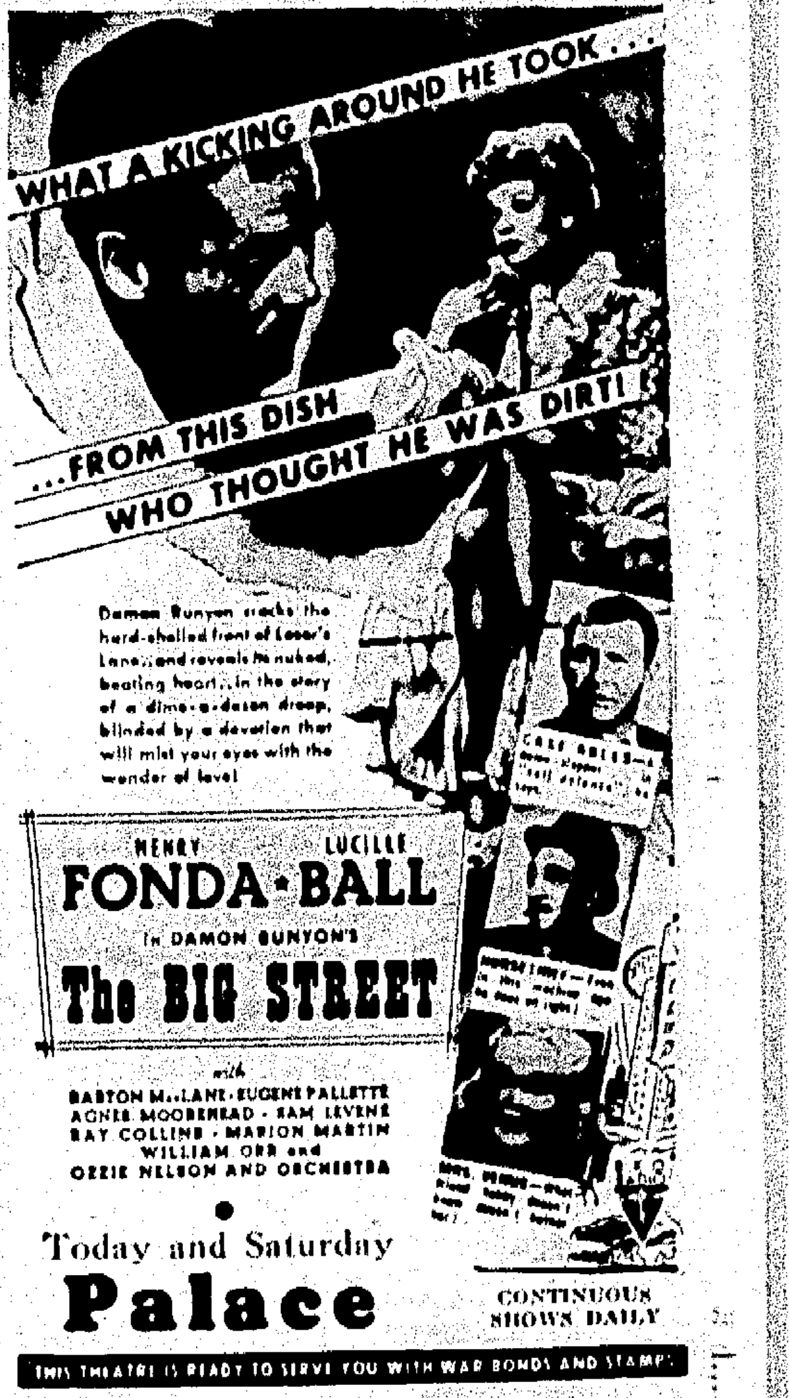

WHAT A KICKING AROUND HE TOOK ... FROM THIS DISH WHO THOUGHT HE WAS DIRT!
Damon Runyon cracks the hard-shelled front of Loser's Lane ... and reveals its naked, beating heart ... in the story of a dime-a-dozen droop, blinded by a devotion that will mist your eyes with the wonder of love!
HENRY LUCILLE FONDA • BALL
in DAMON RUNYON'S The BIG STREET
with BARTON MacLANE • EUGENE PALLETTE AGNES MOOREHEAD • SAM LEVENE RAY COLLINS • MARION MARTIN WILLIAM ORR and OZZIE NELSON AND ORCHESTRA
●
Today and Saturday
Palace
CONTINUOUS SHOWS DAILY
THIS THEATRE IS READY TO SERVE YOU WITH WAR BONDS AND STAMPS

RIDIN' FOR Revenge! ...with Flaming Forty-Fives!
JOHNNY MACK BROWN in THE SILVER BULLET with FUZZY KNIGHT
2—ACTION HITS—2
WILLIAM GARGAN as ELLERY QUEEN MARGARET LINDSAY as NIKKI PORTER
ENEMY AGENTS MEET ELLERY QUEEN with Charley Grapewin
Continuous Shows Daily 12:00 to 12:00
Today and Sat.
Matinee - 20c Evening - 25c Children - 10c
Marion

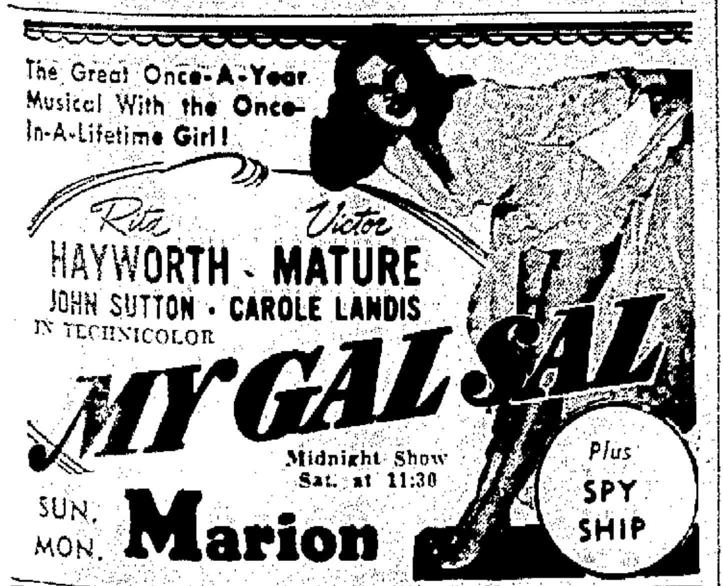

The Great Once-A-Year Musical With the Once-In-A-Lifetime Girl!
Rita HAYWORTH • Victor MATURE
JOHN SUTTON • CAROLE LANDIS
IN TECHNICOLOR
MY GAL SAL
Midnight Show Sat. at 11:30
Plus SPY SHIP
SUN. MON. Marion

SKATING TONIGHT
And Every Night
HY-WAY ROLLARENA
Nights 40c plus tax, total 45c
Children's Matinee Saturday Afternoon
22c plus 3c tax, total 25c
SUNDAY AFTERNOON
30c plus 4c tax—34c
Every Monday Night is Pal Night — two admitted for the price of one.
You can make arrangements for Special Parties
BERTHA MAJOR, Manager. PHONES 2912-5223.
Tomorrow Night Is Ladies' Night
Ladies Admitted Free if Accompanied by Gentleman Skater

IT'S THE DOWN-BEAT TALE OF THE CUTIE-PIES WHO MARRY THE BOYS IN THE BAND!
The Nation's #1 Band in the Year's #1 Musical Romance!
George Montgomery Ann Rutherford with GLENN MILLER AND HIS BAND in
Orchestra Wives
with Lynn Bari Carole Landis Cesar Romero Virginia Gilmore Mary Beth Hughes Nicholas Brothers
Directed by ARCHIE MAYO Produced by WILLIAM LeBARON
BUY WAR BONDS TODAY
ADDED! SELECTED SHORT SUBJECTS
MAT. 10c-20c-30c. EVE. 10c-25c-30c-40c. Tax Inc.
7 BIG DAYS STARTING TODAY
OHIO THEATRE

Club Mayfair
Where Fun Loving Folks Meet
Chicken in the Basket, Sandwiches and Mixed Drinks at All Times
DANCING TO THE POPULAR MUSIC OF SHORTY JOHNSON

Feature at 1:00—2:20—5:55—8:20—10:50
Stage Show at 2:20—4:50—7:20—9:45
Palace
MATINEE - 40c NIGHT - - 55c CHILDREN - 15c
Wow! What a Show - SUNDAY ONLY
On the Stage in Person direct from Hollywood
AL DONAHUE AND HIS ORCHESTRA
where they have been making the picture "Radio Revels of 1942"
with Snooky Lanson • Patti Farnsworth
The favorite band of one of New York's most popular night clubs—THE RAINBOW ROOM in Radio City.
• Rated nationally one of the 10 best bands.
• Juke box favorite with scores of hit recordings.
Come See — Hear — Cheer!
And a fun packed Screen Hit!
THE GIRL IN EVERYONE'S HEART SINGING THE SONGS ON EVERYONE'S LIPS!
"Sweater Girl"
EDDIE BRACKEN
plus Color Cartoon "Old Black Out Joe." Latest News

For Sale—School Girl's Clothing, Revolvers, Air Compressor, Gas Range—See 25, 26, 27

WANT ADS
The Marion Star

DIAL 2314

LOCAL WANT AD RATES

	1 Time	3 Times	6 Times
Three lines	33c	72c	$1.23
Each extra line	11c	24c	41c

Minimum charge three lines.
Ads not ordered for consecutive insertions will be charged at the one time rate each time.
In figuring ads allow five 5-letter words to a line.
Charged ads to Marion and Marion rural routes only will be received by telephone.
Ads ordered for three or six days and stopped before expiration will only be charged for the number of times the ad appeared and adjustments made at the rate earned.
Errors in want ads will be corrected and an extra insertion given only when notification is made before the second insertion.
The publisher reserves the right to edit or reject any ads deemed objectionable.

Closing Time for Transient Classified Advertisements Is 11 A. M. the Day of Publication.

1—ANNOUNCEMENTS

2—LODGE NOTICES

Marion Lodge No. 75 F. and A. M. Stated communication tonight 7:30 p. m. Visiting Masons cordially invited.

Bay fellers, drop in at our social room and meet the boys.

3—SPECIAL NOTICES

CHAUFFEUR PICTURES
Dial 2750 — Pontius — 239 Forest.

4—PLACES TO GO

Open Sundays — Beer — Lunches
WELCOME INN
State Route 4—3 miles south.

ELZA'S PLACE
Harding Highway, three miles west

LUNCHES PACKED
Breakfasts served at 4:30 a. m.
LAMAR GRILL   226 W. Center.

WHITE SWAN TAVERN
Nine miles south on Rt. 4.
Beer — Mixed Drinks — Sandwiches

IDLE HOUR RIDING CLUB
One mile south of Claridon
Horses for Hire. Dial 82541, 82512.

—FISH FRY—
FRIDAY AND SATURDAY
Thomas' Music
Coonie's In La Rue

5—TRAVEL — TRANSPORTATION

2121 — Dial — 6161
SAFETY CABS
Careful, Prompt Drivers

Save Your Tires and Your Car

RIDE THE BUSSES

10 Tickets 50c
Handy Routes

6—LOST AND FOUND

FOUND—Sum of bills in uptown store on Monday. Owner can have by describing and paying for this notice. Box 70, care Star.

LOST—Lady's Bulova wrist watch in vicinity of 473 Park Blvd. Reward. Dial 16894.

LOST—Sept. 11, $25, in uptown district. Three $5—one $10. Reward. Dial 3764.

7—HELP WANTED

8—MALE

WANTED—Corn cutters and silo fillers. Good wages. Earl Dairy. Dial 2973.

WANTED DISHWASHER
APPLY
MIDWAY RESTAURANT

YOUNG or middle-aged man for checker and stock keeping. Chance for advancement. R. D. Luke Hdwe., 151 W. Center.

MAN or boy to assist on lubrication rack. See Mr. Maghbeck at Danner Buick Co., 225 W. Center.

MECHANICAL designers, draftsmen, tracers and blue print makers. Give experience. Box 72, care Star.

EXPERIENCED service station operator as manager of company operated station, good pay.
Also man or woman as attendant, need not be experienced if right type and character.
Also car washer. Box 45, care The Star.

WANTED Truck Drivers.
Dial 143-2133

WANTED — Car washer. Straight salary and bonus.
SYMES MOTOR SALES
209 N. Main.

WANTED—Married man with small family or single man for farm work. One able to milk. Write Box 23, The Star.

JANITOR for downtown office building. Good wages, full time work. Dial 2230 until 5 p. m. or 9546 eves.

BOYS, not in school, between ages 16 and 18 and men over 45 wishing to learn mechanical trades. Box 50, care Star.

SERVICE Station man, 21 to 41, experienced in tire and battery work. Regular hours. Salary.
Firestone Stores, E. Center.

WANTED — Real estate salesman with automobile. Write—
Box 42, The Star.

WANTED — Experienced, single farm hand, steady employment. Phone 7-M, A. F. Sager, LaRue.

WANTED — Corn cutters. John Frayer, 1½ miles east of County Home. Dial 82494.

WANTED—Corn cutters. Charles Hoyles, first farm north of Waterworks. Dial 82607.

HAVE employment for man or man and wife past middle age. A delightful place to live. Park Hotel, Magnetic Springs, Ohio.

7—HELP WANTED

8—MALE

WANTED—Corn cutters, [illegible] first farm house on right, east Lawrence Market. [illegible]

SINGLE man for dairy work. Must live on premises. Free living quarters furnished. Dial 5722.

ROUTE salesmen 25 to 55 years of age. $25 a week guaranteed salary. Liberal commission and bonus. [illegible] $40 to $50 a week. See Mr. [illegible] Hotel, 7 to 9 p. m.

Wanted—Car Washer
Minimum Salary Guaranteed
McDANIEL MOTOR CO.
344 W. Center.

CARRIERS wanted for paper routes. Marion News Agency, rear 127 E. Church.

DEATH MAKES AVAILABLE FINE RAWLEIGH ROUTE
Rawleigh Route in Southeast Marion, West Morrow counties, served continuously over 12 years by C. W. Kitzel now available through his sudden passing. Here is a fine opportunity for a hustler to continue service to well established route. Over 1200 families—5 full townships. List of regular customers can be furnished. Experience not necessary. We train and help you. Products on credit. Write at once. Rawleigh's, Dept. OHI-207-222, Freeport, Ill.

WANTED Boy over 16 or man exempt from draft to assist in spotting department. Call in person. Peerless Dry Cleaners, 650 E. Center.

9—FEMALE

We Need More Waitresses
APPLY IN PERSON
Brunswick Cafe, 147 N. Main.

GIRL to care for small child evenings while mother works. Apply before 5 p. m. 231 Olney Ave.

WANTED WAITRESS
Apply In Person
AT TERHOFF'S

STENOGRAPHER, experienced, state qualification and salary expected. P. O. Box 275, Marion, O.

HOUSEKEEPER for two adults. Apply afternoon or evening at 270 Chestnut.

LADY for general housework, Sunday off, go home nights. Call 4962 afternoons or evenings.

WAITRESS—Must be over 21, steady and reliable. Well recommended. Write Box 26, care of Star, for interview.

DEPENDABLE woman wanted for housework in strictly modern home, no children. Can stay or go home nights. Permanent. Dial 2513 from 10 a. m. to 4 p. m.

ELDERLY lady wanted as companion. More for home than wages. Write Box 24, The Star.

WANTED—A girl not going to school for housework. Reliable. Stay nights. Write Box 54, care Star.

WOMAN wanted for general housework. Call at 252 Leader. Dial 5504.

GIRL FOR HOUSEWORK
Wanted. Dial 6605. 256 S. Heffner.

WANTED Seamstress for alteration and repair work. Call in person at Peerless Dry Cleaners, 650 E. Center.

WOMAN wanted for general housework. 323 N. State.
Dial 3835.

AGREEABLE elderly lady to do light housework in family of three, in exchange for room and board. Write Box 55, The Star.

WANTED—Girl for care one child, while mother works. 662 Blaine. Call before 2 p. m.

10—MALE AND FEMALE

WANTED—Neat appearing elderly people, man and wife, farmers. To keep home and chores. Dial 5251, Marion.

LOCAL concern wants man or woman with car to investigate and collect past due accounts. Either full or part time. Apply own handwriting, stating past experience and age. Box 27, care Star.

11—SITUATIONS WANTED

GIRL over 18 would like position as typist or shorthand. Can give references. Box 58, care Star.

12—EMPLOYMENT AGENCIES

WE pay you $25 for selling fifty $1 boxes. 50 beautiful assorted name imprinted Christmas cards sell $1—your profit 50c. Free Samples. Cheerful Card Co., 25AW, White Plains, N. Y.

13—SPECIAL INSTRUCTIONS

ENROLL NOW
The Marion Business College
Fall Classes Now Forming
Day or Night Classes
For a complete business, secretarial or office machine course at
Dial 2767—J. T. Bargar, Mgr.

14—BUSINESS SERVICES

SWEEPER Repairs, Bags, Brushes, Belts, Parts. Work done in your house. Dial 3117, 327 S. State.

WANTED — Rubbish hauling or other light hauling.
Dial 4354.

Fur Repairing and Remodeling
Mrs. Harry Slusser
642 E. Center.

PATCH PLASTERING
Cement work, cistern repairing.
Dial 3538.

Try Our Sanitary Towel Service
ANTHONY'S TOWEL AND LINEN SUPPLY
Dial 2533.

IF YOU take pride in your business you'll dial 2253 for Window Cleaning service.

Cleaning — Pressing
Repairing — Alterations
BILL'S TAILOR SHOP
139 E. Center St.

ELECTRIC SWEEPER REPAIRING
Service any make cleaner
1014 E. Church.   Dial 3315.

For future cleaning, keep your
Electrolux in Good Repair
Authorized Service.   Dial 2418.

WE can still rebuild your old mattress for sleeping comfort. Call us
SMITH MATTRESS CO.
192 Blaine.   Dial 2677.

16—BEAUTY AND BATH

LETT'S
Touch-up telltale gray with Clairol.
Permanents $1.50 up
LaDuska's, 138 N. State. Dial 2556.

WE FEATURE
The feather edge and feather fluff permanents.
RUZZO'S next to Ohio Theater.
Dial 2770.

14—BUSINESS SERVICES

16—BEAUTY AND BATH

THE [illegible] feather cut and permanent. [illegible] Vanity Shop, 147 N. Main. Dial [illegible]

FOR a soft, loose, lasting permanent, try [illegible] end of Main and Walnut. Dial 2542.

$1 Machineless Waves for $5
ELITE BEAUTY SHOP
121 E. Center.   Dial 2514

PERMANENTS FOR FINE OR Gray Hair. Dial 2146.
JEAN ANN SHOP — 142 Davids.

Featherfluff Permanents $5 to $7
Mayflower Beauty Shop
152 W. Center.   Dial 2567

THE LUMINOUS LURE
Face Lotion—Ideal Powder Base
CAMEO Shop — 177 W. Center.

LOWINGER'S Beauty Shop, 174 E. Center St. Complete beauty service. Dial 1677.

HARTMAN BEAUTY SHOP
Marjorie Hack — Alfaria Elsea
Dial 2441   175 E. Center

SCHOOL Girl Permanents, $1.50 up. BOYD'S Beauty Shop, over Marion Theater. Dial 2172.

SHIP's Bells—A new short curl. Gabrieleen permanent. Regular $12.50. Special for a short time $7.25. Columbia Beauty Salon. Dial 2781.

17—CLEANING AND WET WASH

Men's suits cleaned, pressed $1
ACME DRY CLEANERS
Dial 4182.   135 Olney.

Take Care of Your Woolens
Thrift Cleaning 49c — DeLuxe $1
MOORE Cleaners.   Dial 2553.

HOPE DRY CLEANERS—Dial 2987
New address, 136 W. Washington
Fabric Laundered.

Dry Cleaning—curtains laundered. Save 20% by cash and carry.

HATS cleaned and blocked our 2-hour odorless way.
Spotless Cleaners—219 W. Center.

22—Moving—Storing—Packing

Moving — Storage — Packing
WRIGHT TRANSFER CO.
We give real service.   Dial 4247.

24—MERCHANDISE

25—WEARING APPAREL

LADY'S old rose coat with light collar, size 18-20. Skunk for neck piece. 227 S. George.

HIGH School girl's clothing, skirts, sweaters, shoes, snow suit, size 16-18. 366 N. Prospect.

NEW Dresses to suit each Personality at—
THE LINDA LOU—131 E. Center.

LEOPARD Lapin fur coat, size 14, 16.
421 Ballentine.

MR. HESS SAYS:—
The only chance a married man has of "going to town" is when his wife goes to the country.
The only chance a young man has to be dressed nice, is to come here and get the hard finish suits, they always hold their shape—WE GUARANTEE THEM.
We also have the
Best $15 Suit in U. S. A.
AT HESS CLOTHES SHOP
159 N. Main.   Dial 2757.
Closed Monday, Sept. 21 on account of Holiday.

26—MISCELLANEOUS

AIR compressor complete, one Axminster rug, 9x12, one sun lamp, lady's coat size 16. Inquire 741 N. Main.

COLT 44 Special, Russian Army model revolver, practically new. 2 sets grips, rubber, wood; 50 shells, $30. Marion E. Hinklin, county treasurer.

Dress Up Your Home
Use Unico Paint
Good appearance, long lasting protection are the results of Unico Paint. We carry a complete line of interior and exterior paint.
FARM BUREAU CO-OP.
at the end of W. Church.

112 RATS killed with can Shutter Red Squill, guaranteed harmless to chickens, animals. R. D. Luke Hdw.

GLIDDEN Endurance house paint. Highest quality. Until September 30, $2.77 a gallon in 5's.
COLOR CENTER PAINT CO.
Dial 2349.   458 W. Center.

Motors, structural steel, pipes, etc.
We buy Scrap Iron and Metals
MARION IRON & METAL
450 W. Center.   Dial 5155.

Two used shallow well water systems.
Green Camp Hdwe.
Green Camp, Ohio.

Paint with Monad
1950 House Paint
A Guaranteed Product
WM. H. GUY HARDWARE
266 N. Main.   Dial 3160.

One Complete Letter and Offset Printing Plant
With stock of paper. In government service reason for selling. P. O. Box 356, Marion, Ohio.

1941 MOTOROLA, Golden Voice auto radio. Was $79.95. Close out at $39.95.
GOODYEAR SERVICE
Corner Church and State.

CARPENTER tools, clothing, radios, shotguns, rifles, jewelry. Joe's Loan Co.   455 W. Center.

PUBLIC SALE Saturday, Sept. 19 at 1 p. m. of restaurant equipment including electric refrigerator, dishwasher, electric pop case, counter and stools, booths, two gas ranges, etc. Dot's Place, Wharton, O. Dorothy Loveridge, owner.

WRINGER ROLLS, Parts, Belts, Pulleys, Wall Paper, Paint.
BLUMENSCHEIN'S 395 W. Center.

27—HOUSEHOLD GOODS

FROM DAY TO DAY till sold, the platforms, front of Beatty's Antique Stores, will be filled with good stands, tables, chairs, etc., each piece marked at half value—many kinds.

METAL bed complete with coil springs; and davenport. Inquire 890 E. Center.

SAVE on repossessed furniture at the
GOOD HOUSEKEEPING STORE
172 S. Main.   Dial 2957.

See Our Line of
KELVINATOR RANGES
Large Display
MARION ELECTRIC AND FURNITURE CO.
Dial 7239.   136 E. Church.

RENT YOUR HOME FOR VICTORY

Defense Workers need housing! If you have a home for rent, it is your patriotic duty to rent it. Place an ad in the Marion Star "houses for rent" classification, this column is watched daily by thousands.

RENTED

ONE room, furnished cottage for rent.
Dial 4122.

Rented the Quick Way . . .
The Want Ad Way

The Marion Star
Want Ad Dept.   Dial 2314

24—MERCHANDISE

27—HOUSEHOLD GOODS

TABLE top gas range, good condition, reasonable.
537 Mound St.

Table top gas range.
Call at 711 Darius St. or Dial 15261.

REX oak heater, size 16, OK condition.
161 E. Center.

CABINET sink, like new, call evenings.
255 Marion Ave.

LARGE oak buffet, also dining room table with pads. In good condition. 246 Barnhart.

KITCHEN sink, 20x40, with splash board. Call at—
654 Herman St.

Used Davenport $20
GOOD HOUSEKEEPING STORE
172 S. Main.   Dial 2957.

FIRESIDE Circulating heater, 3-4 room size, fine condition, used only one season. Stove board and automatic heat control included.
Dial 9549.

USED dining room suite, 8 pieces in walnut veneer in good condition.
GROLL'S — WALDO

GAS range, right hand oven, 50-lb. ice box, victrola and records, large mirror, 123 W. Fairground.

DINETTE suite, overstuffed leather rocker, dresser, high chair.
SCHWINGER'S   485 W. Center.

FULLER BRUSH CO.
Sales and Service.   Dial 2512.
RAY BONNETTE   612 Sugar St.

AWNINGS OF ALL KINDS
Rugs—Venetian Blinds—Linoleum
Hopper Shop, 135 Summit. Dial 6129.

BUFFET, china closet and dining room table, chifferobe.
248 Oak St., rear.

12x12 BROADLOOM rug with matching throw rugs. James Apartment 4, 120 N. Greenwood.

MATTRESSES—for a short time only our $10.50 ceiling price mattresses at just $7.50. No deliveries. Both full and twin size.
SCHERFF'S   351 W. Center.

CALL us in regards to disposing of your household goods. Private or auction sales.
McELHANEY'S   119 N. State.

ONE large heatrola. White table top coal and wood range.
Dial 52654.

CROSLEY electric refrigerator, guaranteed. Four rooms of furniture. 770 Davids. Call afternoons and evenings.

WALNUT dining room suite, table 40x56, extends to 76 inches.
Dial 3548.

BUFFET, six chairs and table, $69.95.

Porcelain top kitchen cabinet, $24.95.

Nevada Furniture Store
NEVADA, OHIO
Open Until 10 p. m. Daily

28—MUSICAL MERCHANDISE

DON'T wait—bring your instruments in now for repairs.
Jess Dowler.   126 W. Church.

WE have five 120 bass accordions in stock. Buy now for Christmas, you won't have another opportunity like this.
HARDEN'S MUSIC STORE
Dial 2773.   155 S. Main.

WE can't lick Hitler without Autos and Gas.
Bill Dowler, Piano Tuner, S. Vine.

29—BUSINESS EQUIPMENT

USED STOKER
Auburn Hydraulic stoker with capacity to fire 30 H. P. Boiler.
Bechtel & Son   Dial 6261.

32—FOOD

U. S. No. 1 Potatoes
$2.25 cwt.
RIESER'S FRUIT FARM STORE
747 Bennett.   Dial 2977.

Fresh Killed
Clean Fed Poultry
UNDERWOOD'S — 250 N. Main.
DIAL 2520
We Close Saturdays at 8 p. m.

APPLES — APPLES
McIntosh, Jonathan, Grimes Golden, Delicious, Cider Apples, Cider.
HOME MADE VINEGAR
Mt. Gilead Orchards, one mile east of Mt. Gilead, Rt. 95.

24—MERCHANDISE

32—FOOD

FOR all purpose flour choose Starlight.

PROSPECT FARMERS EXCHANGE

WE are now picking McIntosh, Grimes Golden, Jonathan and Pewaukee apples.
Special—Fallen Apples 2 bu. $1
DRIVE TO STORAGE
Dale Lawrence   Sheltzer Road.

SWEET CORN
TOMATOES 50c, 75c BU.
LIMA BEANS, $2.50 BU., 20c QT.
PICKLES
Green beans, onions, cabbage, mangoes, squash, apples, potatoes and canning beets.
FAIRVIEW GARDENS
452 W. Fairground   A. C. Arndt.

TOMATOES for sale, 75c bu. Bring containers.
420 Waterloo St.

NOW is the time to plant evergreens. We have two loads in today consisting of Globe Woodward, Irish Juniper, Spiny Greek Juniper, Yew, Golden Biota, Tom Thumb, Golden Plumosa, Pyramidal Arbor Vitae, Douglas Fir, Norway Spruce, Mugho Pine. See us about your needs, we can supply you. Apples, McIntosh, Jonathan, Red Delicious and Banana. The last of canning pickles and tomatoes. Full line of vegetables and fruits. Closed today at 7 p. m. Open Saturday night 7:30 p. m. Open Sunday 7 a. m. to 11 p. m. Searle's Super Market, E. Center St. east of Garfield Park. Dial 2012.

TOMATOES for canning and catsup, mangoes, beets, carrots, kraut cabbage. Dial 3896.

LAWRENCE APPLE MARKETS
Apples 50c bu. basket

TODAY'S CIDER
2 gal. 25c
BUY POTATOES NOW
Going Higher Next Week
Tomatoes 50c bu.
YOUNG FRIES
29c LB. AND UP
Canning Peaches
GOOD EGGS
Last Canning Pickles
SWEET CORN
2 DOZEN 35c
GRAPES

McIntosh and Snow apples at Dave's Garage, seven miles south of Marion on State Route 23. Bring your baskets.

YOUNG FRIES
Dial 52321.

TOMATOES, 50c per bushel and up.
FAIRCHILD'S GULF STATION
Prospect Pike.

PRESS CIDER
Tuesdays and Fridays
Clean Whisky Barrels
A. J. SEITER.

Log Cabin Market

Fresh Lean
Pork Steak lb. 32c

Fresh Calla Hams	lb	27c
Fresh Neck Bones	lb	8c
Sirloin Steak	lb	35c
Rib Boil	lb	20c
Swiss Roast	lb	32c
Veal Steak	lb	35c

CHICKENS
Fresh Fruits and Vegetables
We Need Livestock to Butcher—Dial 2652 or 2284

Log Cabin Market
1001 N. Main   Dial 2284

24—MERCHANDISE

32—FOOD

Fresh Fruits and Vegetables
Peaches for Canning
Bartlett pears for canning, green beans, [illegible] tomatoes for canning. Plenty of Honey Dew cantaloupes.
[illegible] MARKET
North of N. Main St. [illegible]

TOMATOES—[illegible] Harry Underwood, Caledonia, Ohio.

THE last Peaches $1.50 per bushel, sandwiches 5 and 10c. [illegible] Open from 7 a. m. to 11 p. m. [illegible] Market, 727 N. Main.

33—SEEDS-PLANTS-FLOWERS

WE have Gladiolas, Asters, Snapdragons, [illegible] 155 N. Fairground. Dial [illegible]

Glads at Hemmerly's
225 E. Fairground—Dial [illegible]

DAWSON'S
Choice Gladiolus
736 Mark—Dial [illegible]

DOPPE'S GLADIOLUS
For all occasions
159 Franconia.   Dial 4772.

EVERGREENS
Fine time to plant now.
Nice selection. Popular prices.
Send for price list on
ORIENTAL POPPIES, IRIS, PEONIES, TULIPS, LILIES, Etc.
Harmon Nursery.   Prospect, Ohio

35—PUBLIC SALES

PUBLIC SALE

The undersigned will offer all household furnishings for sale at public auction on Saturday, the 19th day of September, 1942, at the late residence of Ruth Cuba Butterman, at 471 North State street, Marion, Ohio, beginning at one o'clock P. M. sharp.
The furnishings consist in part of rugs, dining room furniture, living room furniture, bedroom furniture, radio, gas range, lamps, cooking utensils and many articles too numerous to mention.
Time: This sale must start at 1:00 P. M. Sharp
SATURDAY, SEPT. 19
Place: 471 North State Street, Marion, Ohio.
Terms: Cash on day of sale
Glen P. Butterman
Administrator of the Estate of Ruth Cuba Butterman, deceased.
F. E. Williams, Auct.

36—COAL DEALERS

Dial 2775   QUALITY COAL
KEROSENE 12c GALLON
City Coal & Service.   Monroe St.

GUARANTEED COALS
Convenient monthly payment plan if desired. Call or see us.
C & O COAL YARD
150 E. Center   Dial 5242   Eve. 5252

DIAL 5151. Order coal now. Ky. and W. Va. Lump, Egg, stoker. Ohio Farmers Feed and Supply.

The BEST of Coal ALWAYS
Use our convenient payment plan if necessary.
K. & R. COAL CO.
Dial 5252.   123 Leader

No. 3 Poca Egg or Lump	$6.90
Kentucky Lump	$6.50
W. Virginia Split	$7.15

H. C. Gasler. Dial 2650—2651

DIAL — 2716 — COAL
Call Charlie for Clean Coal
Whitcum Hide & Fuel Co.

IT won't be long. Better order your coal now. Dial 2325.
W. E. FETTER COAL CO.

Quality Coal
H. C. KING LUMBER CO.
Rear 312 Uncapher.   Dial 4223.

War and Coal
YOU CAN STILL BUY COAL
We have ready to deliver—
Pocahontas Lump and Egg
Banner Smokeless
Royal Dorothy
Velma Kentucky
Hetzel Red Ash
Tip Top Splint
Bob White
Stoker
LET US BE YOUR COAL MAN
Baldauf & Schlientz, Inc.
159 N. Greenwood.   Dial 4191.

CENTRAL COAL CO.
Pauline Darnhouse, Sales Mgr.
615 W. Center.   Dial 2485.

37—COAL HAULERS

FOUR-INCH lump, no clinkers, low in ash. Large egg, nut, pea and slack. Dial 4654 or 9568.

38—BUY—TRADE OR RENT

WANTED — Two pairs of French windows complete with casings.
BURTON'S GROCERY.

WANTED—Used bath tub and lavatory.
522 E. Mark St.

WANTED STOCK CATTLE
H. D. WILSON.   Dial 142-1712.

WANTED—One small building that can be moved easily.
Dial 52975.

WE buy and sell safes, adding machines, cash registers, office furniture and office equipment.
Hull's Lock and Key Shop
155 N. Main.
5442 Nights   DIAL   2759 Days

WANTED—Taylor-Tot or stroller. Must be in good condition.
Dial 9576.

Cash for your worn out electric sweepers.
Dial 3117 — 327 S. State.

WE BUY and sell used doors and windows, building materials. Willow at Seminole. Dial 2525, 5342.

40—Farm Stock--Equipment

41—DOGS-PETS-SUPPLIES

3735—NEW PHONE—3735
Marion Co. Dog Shelter.

REGISTERED Wire Haired Terrier pups. Homer Housewerth, Firstenberger Rd.   Dial 82534.

42—POULTRY AND SUPPLIES

Why Not Buy the Best

Carey Laying Mash	$2.75 cwt.
Carey Growing Mash	$2.75 cwt.
Carey Starting Mash	$2.75 cwt.

Green Camp Cooperative Elevator
Dial 143-5711   Green Camp, O.

43—LIVESTOCK FOR SALE

20 SHETLAND ponies. 20 larger family size ponies; some broke to drive. 16 Western riding horses. Terms if desired. 12 beautiful golden yellow Palomino horses and ponies. Col. Leon Robinson, Dunkirk, Ohio.

40—Farm Stock--Equipment

43—LIVESTOCK FOR SALE

PURE bred Holstein bull [illegible] A. Harper & Son [illegible]

Three-year-old bull.
Harry Gaynor, 1 miles northeast of Waldo, Ohio

LIVESTOCK Auction Every Thursday, 1 p. m. Top Prices.
MARION UNION STOCKYARDS.

BAY mare with colt, coming three years old. L. M. Patterson, R. R. 4, [illegible] Ohio.

DOUBLE immuned, registered medium type, Duroc boars and gilts. Save $5 per head if purchased before Sept. 19th. Attorney John H. Clark, Marion, O.

Livestock Auction Every Saturday
Horse Sale Every Wednesday, 12:30
12:30 p. m. — Top Prices
Bucyrus Livestock Commission Co.

HIGHEST prices paid for lambs, calves and hogs. No commission charges. Dial Waldo 1122.
DELAWARE LIVESTOCK
Dial 2744   Delaware, O.

SHROPSHIRE bucks and rams and Duroc boars. Five miles east on 95. F. E. Faires.

FOR sale at my barn one Hereford bull, one Jersey bull, purebred. We also need more straw. H. Wait, Phone 5163, Caledonia, O.

Stock Sale
1 Mile West of Bucyrus Square on Nevada Road
300 White Face Feeder Cattle and Calves
300 to 600 lbs.
HAVE CATTLE FOR SALE AT THIS YARD AT ALL TIMES
WERTHEIMER CATTLE CO.
Phone 5239 Bucyrus
GUS J. JACOBS, Mgr.

44—FEED-FARM EQUIPMENT

FOR SALE—Corn sheller, good as new, used only six months.
A. E. MONNETT CO.
Phone [illegible]   Caledonia, Ohio.

WE are dealers for Purina Red Comb and Old Fort Feeds
Ohio Farmers Feed & Supply
Quarry St.   Dial 5161.

ONE—22x46 Huber separator, with all belts.

WE REPAIR AND REBUILD
All Kinds of motors
PAUL L. TONY
Dial 142-4511.   Waldo, Ohio.

ESHELMAN'S Red Rose Feeds for Hogs, Poultry and Cows in stock at the
Farmers Implement Co.
214-16 N. Main   Dial 7221.

Cream Separators—new and used.
McCORMICK-DEERING STORE
156 S. Prospect.   Dial 2166.

CULTI PACKERS
Double gang, plain wheel pulverizer-packer to follow seven-foot disc.
Sears Roebuck and Co.
Farm Dept.   Dial 2346

ONE rebuilt 6-roll U. S. husker. We want to buy used threshers. Come here for drive belts and Farmers' 500-lb. scales for farm use only.
REPPERT & SON.
Kenton, Ohio.

JOHN-DEERE corn binder, like new. Frank Powers, two miles south of Cardington.

PUMP Jacks complete with ¼, 1/3 and ½ h. p. motors. V belts, full stock both A and B sizes, also endless and hammermill belts.
Dutt Implement Store
135-37 N. Main.   Dial 2015.

HOUSE AND BARN PAINT
Hanna and Sherwin-Williams
CALL FOR PRICES
No. 1 Clipper cleaning mill with all screens, price $15.
Minneapolis-Moline Oliver Store
Waldo, Ohio.   Dial 142-4511.

FEED TUXEDO BIG 40% and get more dollars for your hogs.
CAVE'S MARKET,   Marseilles, O.

46—PUBLIC SALES

FOR a Complete Auctioneering Service call Frank Rengert.
Dial 142-1323—Waldo, Ohio.

PUBLIC SALE OF LIVESTOCK
The undersigned will sell to the highest bidder, without reserve on
TUESDAY, SEPT. 22
Two miles east of Marysville, and on the Watkins road.
375 SHEEP—15 Registered yearling Corriedale rams. 10 Registered yearling Dorset rams. 5 Hi-grade Dorset rams. 100 Hi-grade Corriedale ewes. 100 Hi-grade Shropshire ewes. 50 good grade coarse wool ewes. 100 good Delaine breeding ewes. 15 good Hampshire sows, littered by Berkshire boar.
Start at 12 o'clock noon.
Terms: Cash   Lunch Served.
L. A. Taylor & Sons
Earl Wright, auctioneer.
Simpson & Son, Auctioneers.
George Taylor, Clerk.

47—WANTED LIVESTOCK

We Pay
Horses $4.00
and
Cows $2.00
of Size and Condition
Hogs, Sheep, Calves, Colts removed promptly.
GREEN CAMP FERTILIZER
Dial 5622
E. G. Buchsieb, Inc., Green Camp, O.
Reverse Telephone Charges

48—FINANCIAL

50—MONEY TO LOAN

USE our convenient loan service for this winter's coal purchases.
MARION LOAN CO. 136 S. State.

LOAN to farmers at 4½%. Producers Livestock Credit Association, 133½ E. Center. Dial 5356.

WHEN you are seeking an article not mentioned in today's want ads. Dial 2314, the ad taker will through a timely want ad.

53--FOR RENT REAL ESTAT

WILL sublet for the duration [illegible] ft. of office space and [illegible] up-to-date office equipment [illegible] cated in downtown [illegible] building arranged in two [illegible] suites. Janitor and elevator [illegible] ice furnished. Dial 2662.

54—ROOM AND BOARD

ROOM and board in modern ho[illegible] for two men willing to sh[illegible] room. Dial 6966.

ROOM and board in modern ho[illegible] rates reasonable, at 631 S. Ma[illegible] Dial 4473.

53--FOR RENT REAL ESTAT

55—APARTMENTS and ROOMS

DAVIDS ST. — Desirable, [illegible] nished, downstairs apartme[illegible] available Oct. 1st. Three roo[illegible] and bath, porches and baseme[illegible] Water furnished. Adults [illegible] $32.50. Phone 2777 after 4 p. m.

NICE modern sleeping room, [illegible] privileges, two gentlemen p[illegible] ferred. Dial 15716.

TWO room modern cottage, [illegible] rooms in home. Wells [illegible] Route 42, Cardington, [illegible]

SLEEPING room, modern, [illegible] corner room, inner-spring [illegible] tress. Man only. 631 [illegible] Dial 2353.

SLEEPING room suitable for [illegible] or two. Use of phone. Private [illegible] trance. 674 Sugar. Dial [illegible]

THREE furnished light house[illegible] ing rooms, utilities paid. Priva[illegible] entrance. Adults. 327 E. [illegible]

THREE room furnished [illegible] apartment, suitable for [illegible] Howard Conaway, 125 E. [illegible] Cardington, Ohio.

TWO sleeping rooms in [illegible] home, three doors from [illegible] 716 S. Prospect.

EXCELLENT sleeping room for [illegible] or two gentlemen. Inner-spr[illegible] mattress, modern home. [illegible]

IN modern home, comfortable sleeping room, next to bath, [illegible] of phone. 442 Mary.

Two light housekeeping rooms
305 Uncapher Ave.
Dial 7274.

SLEEPING rooms for gentlemen, comfortable beds, good residential district. 656 S. Prospect.

NICELY furnished, two-bed [illegible] ing room, $2.50 each.
Dial 5634.   425 [illegible]

MIDDLE-AGED or elderly wom[illegible] or couple to share use and [illegible] pense of comfortable [illegible] home. No work. Box 67, care St[illegible]

ONE room cottage, completely fu[illegible] nished for one or two men. [illegible] week. Dial 4229.

TWO sleeping rooms for men, modern home. No drinkers.
548 Davids St.

NICE, lower, front bedroom w[illegible] twin beds, men only. Close in.
722 S. Vine.

SLEEPING room, suitable for th[illegible] day-employed men.
619 N. Prospect.

LARGE sleeping room with [illegible] beds. Room will accommoda[illegible] two men. 222 N. Greenwood.

DOUBLE sleeping room, down, ne[illegible] to bath. Private entrance. Exc[illegible] lent bed. 461 N. State.

THREE sleeping rooms, priv[illegible] entrance.
224 Superior St.   Dial [illegible]

WANTED—Middle-age couple [illegible] share nicely furnished mode[illegible] home in east part. No childr[illegible] Reference. Box 69, care Star.

MODERN front bedroom for m[illegible] Twin beds. Use of phone. N[illegible] bus line. 532 Cherry. Dial 6[illegible]

FRONT room, down, private [illegible] trance, gentleman preferred
426 S. Prospect St.

SLEEPING rooms for rent. Sin[illegible] and double, gentlemen prefer[illegible]
627 Cleveland Ave.

DESIRABLE sleeping room. Ea[illegible] near bus line. Call after 4 p[illegible]
147 Clover.

56—HOUSES

FOR RENT—One of Delaware's fine homes, completely furnish[illegible] Call 5376 or 24 West Winter [illegible] Delaware, Ohio.

5 ROOM house at 514 N. State, m[illegible] ern except furnace. Call 2[illegible] State or Dial 7722.

FURNISHED house for rent. Exc[illegible] lent location. Modern, garage, [illegible] furnace. Reasonable. Mrs. R. [illegible] Hills, 127 N. Franklin St., De[illegible] ware Ohio.

SEVEN room house, electricity, [illegible] man who will work part time [illegible] farm. Dial 143-2113.

59—FARMS

FARM for Rent—150 acres, 50 [illegible] basis. Mrs. Emma Gaston, LaR[illegible] Ohio. Phone 151W.

61—WANTED TO RENT

WANTED to rent 5 or 6 room hou[illegible] with gas and electric. Can g[illegible] reference. Phone 5517.

WANTED — Furnished or unfu[illegible] nished room by young lady, [illegible] vate bath; Private entrance p[illegible] ferred. Box 25, care Star.

FURNISHED apartment or ho[illegible] for man and wife. Close in.
Dial 2637.

WANTED—Three or four ro[illegible] modern, furnished apartment [illegible] small house in or near city. B[illegible] 25, care of Star.

62--FOR SALE REAL ESTA

63—HOUSES

WANTED—to rent farm of 100 [illegible] 150 acres. Cash basis prefer[illegible] Ora Masters, Nevada, O. R. R. [illegible]

A MODERN BUNGALOW—Rece[illegible] constructed, to FHA standard[illegible] a desirable, settled south[illegible] neighborhood. Full insula[illegible] thermostatically controlled [illegible] nace, venetian blinds, storm sa[illegible] and all of the other features [illegible] manded by modern conven[illegible] living.
COWAN REALTY C[illegible]
419 Uhler-Phillips Bldg. Dial [illegible]

LEADER ST.—Seven rooms, [illegible] paper, new roof. Splendid va[illegible] Easy terms.
MARY ST. — Strictly mod[illegible] double construction, garage, [illegible] cellent condition. Priced to se[illegible] May we show you several ot[illegible] unusual bargains?
C. SCHELL, Inc.
123 W. Center. Dial 2459, 3171. [illegible]
Jim Kirby, Associate.

VACANT — 455 Olney, six ro[illegible] modern, garage, $3,800.
E. F. McCLAIN
133 W. Center.   Dial [illegible]

FIVE room home with gas [illegible] electricity. 137 Fies Ave. C[illegible] for cash. Phone 2621 evenings. [illegible]

ONE of Marion's finest homes. [illegible] Brick with all the new buil[illegible] features, hardwood up and do[illegible] finished attic, nice shade an[illegible] beautiful back yard. Shown [illegible] appointment only.
B. F. Ackley
533 E. Center.   Dial [illegible]

A REAL BUY $1700
616 Herman. Six rooms, city wa[illegible] electric, gas, garage, ne[illegible] painted.
WILSON JONES
Dial 2047.   159 E. Ce[illegible]

SOUTH, seven rooms, strictly m[illegible] ern, garage, $4,200.
Silver St. Eight rooms and b[illegible] good condition. $2,000.
WILSON JONES
Dial 2047.   159 E. Ce[illegible]

ABOVE ALL — BUY A HOM[illegible] Six rooms and bath, southeast, [illegible] air heat, hardwood floors up [illegible] down, late design, modern ki[illegible] en, two-car garage, $4,700. $[illegible] cash, $10 monthly.
LONG'S REALTY
125½ S. Main.   Dial 2224.

The Gumps   By Gus Edson

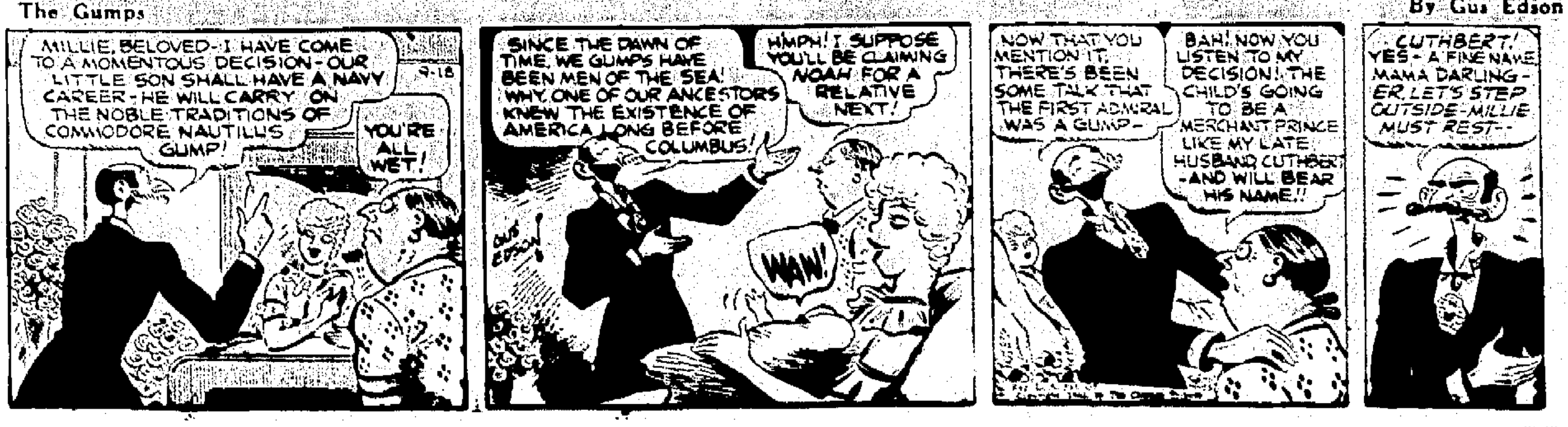

MILLIE, BELOVED-I HAVE COME TO A MOMENTOUS DECISION-OUR LITTLE SON SHALL HAVE A NAVY CAREER-HE WILL CARRY ON THE NOBLE TRADITIONS OF COMMODORE NAUTILUS GUMP!
9-18
YOU'RE ALL WET!
SINCE THE DAWN OF TIME, WE GUMPS HAVE BEEN MEN OF THE SEA! WHY, ONE OF OUR ANCESTORS KNEW THE EXISTENCE OF AMERICA LONG BEFORE COLUMBUS!
HMPH! I SUPPOSE YOU'LL BE CLAIMING NOAH FOR A RELATIVE NEXT!
GUS EDSON
WAW!
NOW THAT YOU MENTION IT, THERE'S BEEN SOME TALK THAT THE FIRST ADMIRAL WAS A GUMP-
BAH! NOW YOU LISTEN TO MY DECISION! THE CHILD'S GOING TO BE A MERCHANT PRINCE LIKE MY LATE HUSBAND CUTHBERT -AND WILL BEAR HIS NAME!!
CUTHBERT! YES - A FINE NAME, MAMA DARLING - ER, LET'S STEP OUTSIDE-MILLIE MUST REST--

[illegible] SALE REAL ESTATE

[illegible]—HOUSES

... with six rooms ... and garage. ... Post Office Prospect ... Must sell ... Clarence A. ... Ohio. ... of town 1 ... Mark ... terms. ... house. Alth... owner, 258

... modern ... and den, oak ... paved for a ...

...REALTY CO.

...FARM LOANS—4%

... 132 W. Center.

...er Bargains

... bath, small ... A-1 condition. ... down. ... 6 rooms and ... paint and paper, ... make modern. For quick sale ... at once. ... 6 rooms and ... hardwood ... only $4,500.00. ... Dial 2435 or 6277.

... to sell your ... & Daniels ... various ... appreciate ... in mak-

Prichard & Daniels

... S. Main. ... 5444.

... room house, ... cistern, garage ... Lot 50x150. 144 ...

... rooms. mod- ... extra lot, $2,200.

...ARY'S ... 2569, 15561, 4063.

... modern house, close ... garage. Immediate ... Priced $4,750. Dial 2570.

...VERNON HEIGHTS ... Boulevard. Ask the ... 137 W. Center.

... bungalow, large ... fruit trees. Grocery ... for dwelling, large ... Bucyrus, O.

... Full Price

... room house, gas, ... electricity, garage.

...ING'S REALTY Dial 3722, 3441.

...LOANS—to buy or ... Low rates— ... Prompt Service. ... FEDERAL SAVINGS AND LOAN ASSOCIATION ... East Center St.

... house, located at 637 ... south side of street. ... owner. Dial 2936 or ...

... buyers for Homes ... of Marion ... Dial 6250, 355 N. State.

... large lot, fruit, ... electric and gas.

... 6 rooms, all modern ... basement, garage. Very ... in good repair.

Homer D. Cole

Dial 4426.

... close in duplex, new ... modern to the ... rooms $125 per month. ... CLARK. Dial 7133.

... double, six rooms and ... $4,200. ... Dial 5263.

... Six rooms, $1,600. ... Five rooms, $1,200. ... Five rooms, $1,500. ... 355 Cherry.

... modern, close in. ... down. ...REINWALD. Dial 5445.

List Your Property ... Real Estate Co. ... Dial 3318.

... seven rooms, may be ... duplex, 322 Park Blvd. Dial 5563.

[illegible]—BUSINESS PROPERTY

... Complete Food Market ... Groceries and Fresh ... located on Main St. Phone ... Upper Sandusky.

[illegible]—FARMS

... ACRES, 20 miles north, best ... two sets good build- ...

McCLEARY'S ... 2569, 15561, 4063.

... ACRES, seven rooms, bank barn, ... house, electric, beautiful ... Leslie Tischer, ... Mt. Gilead.

... ACRES, Tully Township. 3½ ... southeast of Martel. Good ... fair buildings, $57 an acre. ... Terms 25% down, 4% farm ... wanted.

... AGENCY, 120½ S. Main St.

... ACRES, first class buildings, all ... well fenced, furnace ... Cheap if sold soon.

J. C. Sharrock

... Ohio. Phone 2503.

... good house, garage. ... easy reach from ... Terms. Several ... H. F. Cring. Phone 263W, Mt. Gilead.

... ACRES all on one side of the ... room modern house. ... two-stall garage, lovely ... beautiful drive, large ... including a large cattle ... accommodate two ... of cattle, straw shed ... granary, hog house, ... poultry house. ... well tiled and good ... buildings are newly painted ... This is one of ... farms in Crawford ...

... acres near Marion.

J. W. KLINEFELTER

... 132 E. Center.

... modern home, ... acre. 160 acres, ... buildings, $50 acre. ... farm, $100 acre. ... Harroff, 156 S. Main.

... four room cabin, barn, ... in. No electric.

... six room house, ... barn, a splendid ... Terms.

... Martel. Garage, electric ... house. $1,200, only ...

H. F. Cring. Phone 263W, Mt. Gilead.

... ACRES Magnetic Springs. $100 per acre.

... Acres, south of Prospect. $95 per acre.

... Acres, south of Prospect. $95 per acre.

DALE OVERLY

... Fourth St. Marysville, O.

... FOR SALE

... bungalow and basement ... poultry house. $3,500. ... six room and electric ... Route 23. $15,000. ... room and barn. $5,500. ... for Sale or Trade ... FARM HOME SALES ... ONE MORE MOVE

E. R. Mulvaine, Mgr. ... or 2119.

... ACRES with five room house, ... from Marion, electric, ... Reasonable. Call at ... a. m. to 2 p. m.

... ACRES in Knox county. 10 ... furnace, electric, 60x60 ... well tiled and fenced. ... want a good farm see this

... GARVERICK—123 E. North St. Phone ... Mt. Gilead, Ohio.

62—FOR SALE REAL ESTATE

66—FARMS

21 ACRES, 450 fruit trees, driven well. Will sell or trade for city property. Sees. Dial 7742.

68—WANTED TO BUY

Cash for modern home $7,000 to $4,000 Box 41, care Star.

WILL PAY CASH

Home located west or north. $3,000 to $5,000. Write full details. Box 37, care Star.

WANTED—HOME SOUTH or EAST Will pay cash for modern or part modern home. Send full description. Box 42, care Star.

HAVE colored client who wants to buy a home. Pay $250 down, Rest in good monthly payments. W. E. SCHAFFNER. Dial 2432.

WANTED To Buy farm or city residence property. What have you to sell for spot cash. Write giving full details as price, location, condition of buildings, etc. Box 36, care Star.

70—AUTOMOTIVE

71—ACCESSORIES

ANOTHER supply of tires and tubes, all sizes. Call evenings best time. 275 N. Main on Route 23.

Springs for All Cars

SANDERS. 183 Davids.

USED TIRES

All Sizes

SANDERS. 183 Davids.

72—REPAIRS AND SERVICE

RADIATOR FLUSHING

YOUNG'S SERVICE 356 W. Center.

I AM still installing sleeves and reboring motors. FRED DAVIS. 654 Florence St.

REPAIRING on all makes of cars, by expert mechanics. BILL SHUTTERS. 123 W. Church.

BRAKES relined—Motor overhauling. Stanley's Garage, 376 Herman. Dial 5841.

NO PRIORITY NEEDED
To Have Your Tires
VULCANIZED
24-Hour Service

GLENN WALRAVEN

203 S. Prospect. Dial 2019.

73—BICYCLES and MOTORCYCLES

BICYCLES — We have a complete stock of pre-war bicycles, with chrome trim, chain guards, etc. Use our budget plan. FIRESTONE STORES, 273 E. Center

TRADE—Lady's bicycle, like new, balloon tires, for two good 5.50x16 or 6.00x16 tires. Box 47, The Star.

STUDENTS — For accessories and first class bike repairs, see— Chet's Bike Shop. 133 E. Mill.

74—AUTOMOBILE TRAILERS

HOUSE trailer, good condition, first $75 takes it. Two shotguns, one 12 gauge, one 16 gauge. Call at 291 Barnhart.

$100 Down

On any new or used trailer.

OHIO TRAILER CO.

N. Main St. Route 23.

CLEARANCE SALE

House Trailers Reduced $50 each
NEW and USED

Alma-Moon—used	$495
Kozy Coach—used	$500
Road Home—used	$545
15 to 25 ft. Nationals—$545 up	

Low Down Payment — Easy Terms

SHERMAN SALES

Rts. 4 and 23. N. Main St.

KOZY COACH — SILVER DOME
PALACE —AMERICAN— HOWARD
TRAVELO —ROYCRAFT— SCHULT
COVERED WAGON—ROYAL
Largest Stock in Midwest
All trailers equipped with tires
New and Used—16 to 30 ft.

Easy Terms—10 minute credit service. Open daily 8:30 a. m.-9 p. m. 5709 N. High St. Columbus, O.

BUY A HOUSE TRAILER

Good used and new trailers on hand 546 N. Main. C. H. VANCE.

75—Trucks-Tractors-Trailers

FIVE 34x7 tubes; three 7.50x20 tires. RCA car radio. 1½ Ton long wheel base stake body. Reo truck, extra good tires. 311 E. Fairground. Dial 5365.

FOR SALE—One good used Ford ton truck, helper springs, grain bed, stock rack and top. All good rubber. F. E. Riley, Richwood, O.

'36 CHEVROLET Dump Truck for sale with the job. Good rubber. 90 N. Main St., Mt. Gilead, O.

76—PASSENGER CARS

'30 FORD Coupe. Six good tires. 7 miles west on Route 30. Kenneth Oldham.

'38 FORD DeLuxe Tudor; Thoroughly reconditioned; good tires; $240 down

McKINNEY MOTOR SALES

274 N. Main. Dial 15531.

'36 FORD Sedan, radio, heater, good condition, very good tires. 271 Orchard or Dial 2543 between 5:30 and 7:30 p. m.

CLOSING OUT

Our Loss Your Gain

$95 to $925 Full Price

'37 Dodge 4-Door	$345
'36 Dodge 4-Door	155
'35 Graham 2-Door	125
'35 Terraplane 2-Door	125
'35 Ford Panel	95
'37 Ford Tudor	165

LAUTENSLAGER'S

USED CAR LOT
282 W. Center.
Next to Palace Theater.

'39 PLYMOUTH DeLuxe Coach, radio and heater, excellent shape, good rubber. No trade in. Dial 7945 after 6 p. m.

COME IN

Pick out the one you want

'41 Ford Super deluxe Sedan $885

'40 Buick Special Sedan $885 RADIO AND HEATER

'39 Ford Deluxe Fordor $545

'37 Ford Tudor $285

'37 Plymouth Deluxe Coach $325

'34 Plymouth Sedan ONE OWNER $135

24 Others—All Makes and Models

WALSTON Motor Sales

207 N. State Dial 2986

70—AUTOMOTIVE

76—PASSENGER CARS

'37 DODGE DeLuxe Sedan, good condition, reasonable. [illegible]

Week-End Specials

1940 Ford Tudor	$550
1937 Lincoln Zephyr Town Sedan	$195
1937 Willys Sedan	$195
1937 Plymouth Coach	$295
1937 Hudson Sedan	$195
1937 Ford Club Coupe, radio, gasoline heater, very good tires	$295
1935 Ford Tudor	$ 75
1935 Ford Fordor	$ 65
1934 Plymouth Sedan	$ 75

R. AGNEW Auto Sales

455 W. Church Dial 2778

1941 HUDSON DeLuxe Coach, radio, heater, good tires, private owner. Dial 2366 After 5 p. m.

1941 PONTIAC Club Coupe, Torpedo body, good tires. Phone 104 Upper Sandusky.

Immediate Delivery

1942 Cars and Trucks
Dodge—Plymouth—Willys
Bring Your Government Order

Glenn Walraven

203 S. Prospect Dial 2019

1941 FORD 60 Coupe, practically new tires, recently reconditioned. 1941 Seals or can be seen second house east of Lawrence Market on Harding Highway East.

BETTER CARS AT LOWER COST AT DANNER'S

1941 Ford

DeLuxe Convertible Coupe, White side-wall tires. Radio heater. Driven only 15,000 miles, looks and runs like a new car.

Down $450

1941 Buick

4-Door Sedan. White side-wall tires. Deluxe equipment. Very low mileage.

See This One

1940 Oldsmobile

6-cylinder. Model 70, 4-Door Touring Sedan. Factory installed radio and heater. Clean inside and out. Good tires.

$350 Down

DANNER Buick Co.

Big Used Car Lot
366 W. Center Dial 3778

1931 PACKARD—116 green Sedan, six cylinders, 19,000 miles, one owner, good tires. 1179 E. Church. Dial 4148.

Guaranteed Cars

ALL WITH GOOD TIRES

'40 Chevrolet Special 2-Dr. Sedan.
'40 Plymouth DeLuxe 4-Dr. Sedan.
'40 Chevrolet DeLuxe 2-Dr. Sedan.
'39 Buick Special 4-Door Sedan.
'32 Chevrolet Coach.
'30 Chevrolet Coupe.

MIDTOWN CHEVROLET CO.

Used Car Lot Next to Garage
203 S. Main. Dial 2352.

1940 2-DOOR DeLuxe Chevrolet. Excellent shape. Good tires. 648½ S. Prospect St.

1940 5-Passenger Pontiac Coupe in good running condition. Also 20-foot York house trailer, two rooms, sleeps four, insulated for winter use. For further information write P. O. Box 404, Galion, O.

TAKE YOUR CHOICE

1941 Ford Super Del. Tudor	$875
1940 Buick Sup. Sedan	$795
1940 Chevrolet Special Business Coupe	$715
1938 Ford Conv. Coupe	$450
1937 Ford Phaeton, new top	$315
1937 Ford Sedan	$350
1937 Ford Coach	$200
1937 Plymouth Coach	$295
1937 Chevrolet Panel Truck	$375
1936 Ford Coach	$200

All these cars are equipped with radios, heaters and the best of tires. 30-day guarantee.

"RED" CHIVINGTON

244 N. Main Dial 2143

77—WANTED TO BUY

WANTED—Good used car. Prefer Model A Ford. Dial 7742.

Highest Cash Prices Paid for YOUR USED CAR
We Buy Your Equity
Open Evenings
DONELSON USED CAR LOT
451 W. Center. Dial 2447.

WANT TO SELL YOUR CAR? SEE MIDTOWN CHEVROLET CO.

Used Car Lot Next to Garage
203 S. Main. Dial 2352.

70—AUTOMOTIVE

77—WANTED TO BUY

WE WILL BUY YOUR CAR

Highest Cash Prices Paid

SEE US FIRST!

DANNER BUICK CO.

Big Used Car Lot
366 W. Center Dial 3778

LIVESTOCK

Marion Livestock

(Marion Union Stockyards Quotations)

Hogs — market higher; 180-215, 13.35; 240-300, 13.60@13.35; roughs 12.35; stags 11.35.

Calves — market steady; good to choice 15.50, medium 12@14; common and culls, 12 down.

Lambs — market steady; spring good to choice 13@14; medium to good 12@13; common and culls 12 down; good sheep 4@5; mediums 3@4; common and culls 2 down.

Cattle — market steady; spring prime 14@15.50; butcher cattle 11@13; fat heifers 11@12; butcher heifers 9@11; fat cows 8@10; cutters 6@8; canners 6 down; butcher bulls 10@12.

Chicago

By The Associated Press

CHICAGO, Sept. 18—Salable hogs 7,000, total 12,500; fairly active; mostly 10 higher on all weights and sows; good and choice 180-400 lb. 14.25@55; top 14.60 for choice 220-50 lb. 260-80 lb. 13.85@14.75; good and choice sows 400 lb. down 14.10@35; good 400-550 lb. 13.90@14.15.

Salable cattle 1,200, calves 500; fed steers and yearlings in very limited supply; steady, top 15.55; odd head to 15.75; several loads medium to good steers 12.50@14.40; prices suggesting week's 25-50 downturn; no heifers in load lots; scattered sales 10.25@12.00 with choice offerings absent; cows weak to 25 lower; canners and cutters showing maximum downturn; only fleshy cutters 8.75; light canners down to 6.50 and below; most grass fat cows 8.25@10.25; bulls steady to weak with best sausage offerings 12.75 although 13.00 quotable; vealers 25-50 lower at 15.50 down.

Salable sheep 2,500; total 10,000; late Thursday; spring lambs steady to strong; other classes steady; bulk good and choice native springers 14.25@50; best 14.65; good and choice fed yearlings 11.75@12.25; with a few sorted out to feeders at 10.00; today's trade: fairly active, all classes steady; five decks good to choice 84 lb. Idaho spring lambs 14.50; bulk natives 14.50 down; small lot to city butchers 14.55; throw-out native springers 10.50 down; few good yearlings downward from 11.75; good and choice slaughter ewes 5.50@6.00; three decks Idaho ewes lightly sorted at outside.

Pittsburgh

By The Associated Press

PITTSBURGH, Sept. 18 — Hogs 100, active and 5 higher; 160-180 lb. 14.50@65; 180-200 lb. 14.55@65; 200-220 lb. 14.75@65; 220-250 lb. 14.75@65; 250-280 lb. 14.90@40; 280-300 lb. 13.50@14.05.

Cattle 100; steady; steers good to choice 15.00@16.00; heifers good to choice 12.00@15.50; cows good to choice 9.50@10.50; bulls good to choice 11.25@12.50. Calves 100, steady; good to choice 16.00@17.00. Sheep 100, steady; choice lambs 13.75@14.25.

Cleveland

By The Associated Press

CLEVELAND, Sept. 18—Cattle 75 steady; steers 1200 lb. up 14.00@16.00; 750-1100 lb. 14.00@15.50; 600-1000 lb. 14.00@15.50; heifers 12.00@14.00; cows 5.00@11.50; good butcher bulls 10.00@12.50.

Calves 75 steady; good to choice 16.00@17.00.

Sheep and lambs 200 steady; wools 14.00@75; wethers 6.00@7.00; ewes 5.00@6.00.

Hogs 500, 10 higher; heavies 15.00@14.10; good butchers and yorkers 14.25; roughs 12.25@13.00.

Stocks and Bonds

Stock and bond sales yesterday: stocks 407,650, bonds 16,989,700.

LEGAL NOTICE

Thelma May Clark, residence unknown, will take notice that Harold E. Clark filed his petition against her in the Common Pleas Court of Marion County, Ohio, on 5th day of August, 1942, praying that he be divorced from her on grounds of Gross Neglect of duty and Willful Absence. Case No. 27115. Said cause will be for hearing in said court on or after September 25, 1942.

HAROLD E. CLARK
Homer E. Johnson, Attorney.

NOTICE OF APPOINTMENT

Estate of Elsie B. Hayes, Deceased.

Notice is hereby given that Pauline Hayes Williams and Mary Hayes Newby have been appointed and qualified as Executrices of the estate of Elsie B. Hayes, late of Marion County, deceased. Dated at Marion, Ohio, this 17th day of September, A. D. 1942.

OSCAR GAST, Probate Judge, Marion County, Ohio.
Case No. 15065.

New York Stock Quotations

12 O'CLOCK QUOTATIONS

American Can	[illegible]
American Car & Foundry	[illegible]
American Rolling Mill	[illegible]
American Smelting & R.	[illegible]
American Tel. & Tel.	[illegible]
American Tobacco B	43
Anaconda	[illegible]
Armour Illinois	[illegible]
Atchison T. & S. F.	[illegible]
Atlantic Refining	[illegible]
Baldwin Locomotive	[illegible]
Baltimore & Ohio	[illegible]
Bendix Aviation	[illegible]
Bethlehem Steel	[illegible]
Borden	[illegible]
Chesapeake & Ohio	[illegible]
Chrysler	[illegible]
Columbia Gas & Elec.	[illegible]
Continental Oil Delaware	[illegible]
Curtiss Wright	[illegible]
Douglas Aircraft	[illegible]
Dupont De Nemours	[illegible]
Electric Auto Lite	[illegible]
Erie Railroad	[illegible]
General Electric	[illegible]
General Foods	[illegible]
General Motors	[illegible]
Goodrich	[illegible]
Goodyear Tire	[illegible]
Hiram Walker	[illegible]
International Harvester	[illegible]
Johns Manville	[illegible]
Kennecott	[illegible]
Libbey-Owens-Ford	[illegible]
Montgomery Ward	[illegible]
Nash Kelvinator	6
National Biscuit	[illegible]
National Dairy	[illegible]
New York Central	[illegible]
North American	[illegible]
Ohio Oil	[illegible]
Penney J. C.	[illegible]
Pennsylvania Railroad	[illegible]
Phillips Petroleum	[illegible]
Procter-Gamble	[illegible]
Public Service N. J.	[illegible]
Pullman	[illegible]
Pure Oil	[illegible]
Republic Steel	[illegible]
Sears Roebuck	[illegible]
Servel Inc.	[illegible]
Shell Union	[illegible]
Socony-Vacuum	[illegible]
Standard Brands	[illegible]
Standard Oil Indiana	[illegible]
Standard Oil N. J.	[illegible]
Timken Roller B.	[illegible]
Transamerica	[illegible]
Union Carbide	[illegible]
United Aircraft	[illegible]
United Air Corp.	[illegible]
United Gas Imp.	[illegible]
U. S. Rubber	[illegible]
U. S. Steel Com.	[illegible]
Wheeling Steel	[illegible]
Westinghouse Elec. & Mfg.	[illegible]
Woolworth	[illegible]
Youngstown Sheet & Tube	[illegible]
Sales	[illegible]

EARLY GRAIN GAINS WIPED OUT LATER

By The Associated Press

CHICAGO, Sept. 18—After rye futures prices had advanced 2 cents a bushel and wheat a cent, the grain market turned reactionary today and the early gains were reduced by late profit taking and hedging sales particularly in the wheat pit.

Short covering and buying stimulated by a report that a congressional move may be made to raise government crop loan rates were largely responsible for the initial upturn, traders said. Washington price control developments continued to disturb the trade, however.

Receipts Are Heavier at Galion Auction

GALION, Sept. 18 — Heavier receipts in all departments featured the livestock auction Thursday at the Galion union stock yards. Top fat hogs brought 13.90, top veal calves, 17 and top fat lambs, 14. Other quotations follow:

Hogs: market active, steady; top fat hogs, 13.90; 150-250 lbs., 13.65@13.90; 250-300 lbs., 13.40@13.65; 160-180 lbs., 13.50@13.65; 140-160 lbs., 12.75@13.25; pigs, 13@14.50; roughs, 12.50@13.25; stags, 11.25@11.75; boars, 7.75@8.50.

Cattle, market active, steady. No dry fed cattle in run. Grass steers and heifers, 10@12.50; fat cows, 8@10; canners and cutters, 6@8; bulls, 10@11.50; milk cows, 42@90 per head.

Veal calves: market active. Top veals, 17; good to choice veals, 16@17; mediums, 14@16; common and heavies, 10@14.

Sheep and lambs: market steady. Top fat lambs, 14. Good to choice, 13.50@14.00; mediums, 12@13.50; common and lights, 10@12; culls, 6@9.50; yearlings, 6@9.50; fat sheep, 4@5.50; mediums and culls, 2.50@4; breeding ewes, 3.50@8.50 per head.

PRODUCE

Chicago

By The Associated Press

CHICAGO, Sept. 18 — Butter receipts 510,720; firm; prices as quoted by the Chicago price current; creamery 93 score 44-44½; 92, 43½; 91, 43; 90, 42½; 89, 41½; 88, 40½; 90 centralized carlots 43.

Egg receipts 8,673; firm; fresh graded, extra firsts 36½; cars 36½; firsts, cars 35½; current receipts 33½; dirties 31½; checks 30; other prices unchanged.

Cleveland

By The Associated Press

CLEVELAND, Sept. 18 — Government graded eggs in cases—large white extras 52; large standards 46½; medium white extras and standards 42, medium white standards 41.

Poultry steady; colored fowl heavy and medium 25; leghorn 18@20; springers 4 lbs. up 23@24; leghorn broilers under 2 lbs. 21@22; young ducks 6 lbs. up 24@26; old ducks 12; young turkeys 25; old roosters 15@16.

Potatoes 1.50@1.60 a 100 lb. bag; sweet potatoes 1.25@2.50 a bushel.

The shrouds of a single army parachute contain as much nylon as three dozen pairs of stockings, or more than a year's supply for the average woman.

Ranch holdings almost the size of Rhode Island and Connecticut combined are fairly common in Colorado, Wyoming and New Mexico.

OHIO STOCKS

Arkansas Natural Gas "A"	[illegible]
Cities Service Common	[illegible]
Cities Service Preferred	[illegible]
Pure Oil	[illegible]

GRAIN MARKET

Local Grain Market

(Quotations by the Marion Grain & Supply Co.)

Friday market after 2:30 p. m.: No. 2 wheat 1.26; No. 2 white oats 48; No. 2 yellow corn .82.

(Quotations by Old Fort Mills, Inc.)

Friday close until the market opens Saturday morning: Soybeans, farmer's price 1.54.

Chicago

By The Associated Press

CHICAGO, Sept. 18 — Opening grain prices: Wheat—Dec. 1.26¾; May 1.30. Corn—Dec. 85¾; May 89¾. Oats—Dec. 51¾; May 54. Rye—Dec. 73¾; May 81.

Range

By The Associated Press

CHICAGO, Sept. 18—Grain range:

Wheat			
Dec.	1.27¾	1.26¾	1.26¾
May	1.30¾	1.29¾	1.29¾
Corn			
Dec.	85¾	85½	85¼
May	89¾	89¼	89¼
Oats			
Dec.	51¾	51½	51½
May	54¼	54	54
Soybeans			
Oct.	1.63	1.61¾	1.61¾
Dec.	1.65¾	1.63¾	1.64¾
Rye			
Dec.	74¼	73¾	73¾
May	82¼	80¾	80¾

Toledo Close

By The Associated Press

TOLEDO, Sept. 18 — Grain on track 22 cent rate New York nominal.

Wheat No. 2 red 1.22-1.24.

Corn No. 2 yellow 84½-85½.

Oats No. 2 white 48-51; No. 3 white 47-50.

Soybeans No. 2 yellow 1.61-1.65.

Hay unchanged.

Treasury Report

By The Associated Press

WASHINGTON, Sept. 18 — The position of the treasury Sept. 16: Receipts $100,252,058.37; expenditures $274,978,128.63; net balance $3,530,579,331.22; working balance included $2,735,451,452.84.

WMRN—MARION

(1490 Kilocycles)

FRIDAY

Night—7:05, Rolling Rhythms; 7:30, Arms for Victory; 7:45, who's got the Answer; 9, News; 9:30, Music You Want.

SATURDAY.

Day—9:45, Morning Meditation; 10, Kiddie Karnival; 10:30, Sermon Topics; 11:05, Women in the News; 11:30, Down Friendly Road; 12, Friendly Farmer; 2:30, Pan-America; 3:30, Personalized Piano Moods; 3:45, America Prepares; 5:05, Safety.

Night—7:05, Radio Rangers; 7:30, Treasury Star Parade; 7:45, News of Your Navy; 8:05, Hill Billy Parade; 9, News.

The British government will reduce the number of diamond cutting firms in the United Kingdom from 66 to six and the number of employes from 600 to 200.

To shed the heat of the sun in summer the roof of a Philadelphia office building 300 by 100 feet in size can be flooded with water to a depth of three inches.

An inventor has devised a rack to hang a coil of garden hose on a wall without kinking from which all of the hose can be removed for instant use without unwinding.

DEMOLITION JOBS YIELD CRITICAL MATERIALS

Salvage Operations Assume New Importance Now.

A highly important way for conserving critical materials that is often overlooked by builders is in the salvage of materials still in comparatively good condition, that are recovered from demolition jobs.

Building experts point out that care should be exercised in writing specifications for demolition jobs, requiring that all critical materials be salvaged and sorted for reuse. Such conservation can result in considerable savings.

Other important savings can be effected through the use of substitutes. For instance, steel, now so very high on the critical list, can be conserved by substituting concrete blocks for steel-reinforced foundations. In many cases masonry may be satisfactorily substituted.

Plastics, tile, and other materials are being used as effective building material substitutes. One recent development is a new tile bathtub which may be built in as a substitute for the cast iron and enamel one now prohibited.

The Cuban government has extended for an indefinite period its embargo on the exportation of cattle on the hoof and fresh chilled beef.

An official has been appointed by the government of India to explain forest laws and educate villagers in the principles of forest conservation.

In an area about as large as West Virginia, Ceylon has a population estimated at 6,000,000 of whom less than 10,000 are Europeans and Americans.

Sand flows from the long hollow handle of a Los Angeles inventor's shovel to smother flames when the shovel is inverted over burning oil or gasoline.

GAINS LIMITED TO LOW MARKS

Stocks Quiet Last Few Days Pick Up While Rails Take a Rest.

By The Associated Press

NEW YORK, Sept. 18—Steels, motors and scattered industrial leaders picked up a following in today's stock market while the lively rails and low-priced issues of the previous session took a rest.

Gains were limited to small fractions. Dealings were fairly active for a while, then slowed. A few recoveries of a point or so were observed.

Some buying was attributed to the idea the market had been giving a relatively good account of itself in the face of tax confusion, anti-inflation wrangles and uninspiring war news. Fresh Russian resistance at Stalingrad were helpful.

Stocks attracting support included U. S. Steel, Bethlehem, Republic, Chrysler, General Motors, American Telephone, Montgomery Ward, Santa Fe, Douglas Aircraft, Eureka Vacuum and Yellow Truck. Backward at times were Great Northern, Southern Pacific, U. S. Rubber, Anaconda, Woolworth, Western Union, Eastman Kodak, and International Telephone.

More than 70,000 passenger automobiles, buses and trucks and several thousand farm tractors in Sweden are being operated by producer gas.

DAILY FEATURES ON THE RADIO

FRIDAY (Night)

WTAM	WLW	WJR	WHKO
5:00 Girl Marries 5:15 Portia's Life 5:30 5:45	Girl Marries Portia's Life Just Plain Bill Front Page	You & Genius Mother, Dad Sing Along Ben Bernie	5 Pennies P. M. Melodies " Cheskin's Or.
6:00 Personalities 6:15 News 6:30 Music 6:45 Lowell Thomas	News Neighbors Lum & Abner Lowell Thomas	News Hedda Hopper Keep Working Melody Marv'ls	News Revue Sports Youth Music "Victory"
7:00 Fred Waring 7:15 News 7:30 Sen. Taft 7:45 W. Mathias	Fred Waring Background Wilbur Band Kaltenborn	Amos 'n' Andy Cl. McLeod Truth Or—	Fulton Lewis Superman Lone Ranger
8:00 Concert 8:15 " 8:30 Information Please 8:45 "	Paul Arnold Virginia Hayes Info. Please	Kate Smith " " " " " "	Pat Tinney Football Time This Is Navy
9:00 Waltz Time 9:15 " 9:30 Plantation Part. 9:45 "	Waltz Time " Plant. Party	Playhouse " Brewster Boy	Eve. Melodies Jarrett Band Double Or—
10:00 Funny People 10:15 " 10:30 Symphonette 10:45 "	Funny People Meet Navy	Variety Show " " "	....
11:00 News 11:15 Paul Sims 11:30 Songs	Art Reilly Background Farber's Orch.	News Music Shop	....

SATURDAY (Day)

WTAM	WLW	WJR	WHKO
7:00 Early Melodies 7:30 Time To Shine	Family Prayer News	Bud Guest Musical	John Moses Evangelism
8:00 Musical 8:30 Organist	Top of Morn. Col. Conquest	Jack Lellman Musical	Newscast Clock
9:00 Without a Name 9:30 Without a Name	H. R. Gross Mailbag	News Garden Gate	Melodies Navy Prog.
10:00 Navy Band 10:30 Civil Service	Friendship Grasshopper	Youth Parade Hillbilly	Rainb'w House News
11:00 Creightons 11:30 To Be Announced	Creightons Be Announced	J. Wheeler "Pretend"	News Livestock Mkt.
12:00 News 12:30 Farm Bureau	Home Forum News	Theater Today Movie Stars	Boake Carter John Moses
1:00 Garden Center 1:30 For Victory	Farm Hour Roundup	Journal Adventures	Rythmetics Alvino Rey Or.
2:00 Johnny Kalthus 2:30 Marine Band	Mat. in Rhyt'm Marine Band	News Brush Creek	J. Wald Air School
3:00 Nature Sketch 3:30 Orchestra	R.C.A.F. Band Dant's Orch.	Serenade Navy Band	Concert McIntyre's Or.
4:00 Pan America 4:30 Golden Gate	Pan America English Mail	Hawaii Rhythm Mat.	U.S.O. Calling Kinney's Orch.

SATURDAY (Night)

WTAM	WLW	WJR	WHKO
5:00 N.B.C. Concert Or. 5:15 5:30 Contest Editor 5:45 Calibbons	Al Kass Millinder's Or. Trading Post	Meadowbrook " " "	Dorsey Band " " " " " "
6:00 Prelude 6:15 News 6:30 Art of Living 6:45 Mathias' Orch.	News Neighbors American "	Gordon Shaw Musical Frazier Hunt World Today	J. R. Moses Sports Hawaii Calls " "
7:00 Webster Boys 7:15 " 7:30 Sammy Watkins 7:45 War in Air	Inside Radio C. D. Alcott Dinah Shore War in Air	Bond Wagon " " Tillie Toiler "	Kuhn's Orch. " Red Ryder "
8:00 Abie's Irish Rose 8:15 " 8:30 Truth or— 8:45 "	[illegible] Father Night in West Co. Jamboree	Soldier Wings Commandos	Am. Eagle Cl'b Calif. Melodies
9:00 Barn Dance 9:15 9:30 Hot Copy 9:45	Barn Dance Jamboree	Hit Parade " Sat. Serenade	Melodies " "
10:00 Sports Reel 10:15 For Victory 10:30 Ted Steele 10:45	Bill Stern Labor to Win Shelby Saints	Talks Concert Orch. Concert Band	Sign off ....
11:00 News 11:15 Nelson Olmsted 11:30 Hospitality	Jay Sims Gregor Ziemer Castle Farm	World News McIntyre's Or. Masterworks	....

SUNDAY

WTAM	WLW	WJR	WHKO
10:00 Bible Highlights 10:30 Treasure Hour	Inside Radio Southernaires	News Wings-Jordan	Detroit Class Rev. Mills
11:00 Rhapsodies 11:30 News	News Revue	J. Wheeler Rev. Zoller	" News
12:00 Let's March 12:30 West. Reserve U.	Choir War Journal	Man Our Best Opinion	News Safety Songs
1:00 Ted Steele 1:30 Silver Strings	News Easy Chair	Air Church Album	News Melodies
2:00 Kaye Serenade 2:30 Round Table	Wm. Hessler Round Table	Spirit of '41 Syncopation	Pilgrim Hour
3:00 Musical Matinee 3:30 Army Hour	Bonnie Stuart Army Show	Columbia	Chicago Bears vs. Army All
4:00 4:30 We Believe	News Views	Kostelanetz	Stars Football Game
5:00 Music of America's 5:15 5:30 "Britain to U. S." 5:45	America Boys Town	Family Hour " W. L. Shirer	" " "
6:00 Catholic Hour 6:15 6:30 Great Gildersleeve 6:45	P. A. Allen Thrashers Gildersleeve	Ed. Murrow Irene Rich Gene Autry	First Nighter " Church
7:00 Mayor of Town 7:15 7:30 Bandwagon 7:45	Miss Crandall " Truth Or—	Secret Weap'n O. L. K. Smith We, People	7th Day Adv. Stars, Stripes
8:00 Variety 8:15 8:30 One Man's Family 8:45	Vaudeville " 1 Man's Fam.	World News " Crime Doctor	Forum " Eve. Melodies
9:00 Merry Go Round 9:15 9:30 Familiar Music 9:45	W. Winchell The Parkers Jim. Fidler V. Hays	Radio Digest " Star Theater	Revival " "
10:00 Hour of Charm 10:15 10:30 Symphonette 10:45	Charm Hour " Stoffit Orch. Our Heritage	Take or Leave " Hermit's Cave	Sign off ....
11:00 Did You Know 11:15 C. Marchinger 11:30 Music You Want	Jay Sims C. D. Alcott Farber Orch.	Headlines Forever Abe Lyman	....

Scott's Scrapbook

By R. J. Scott

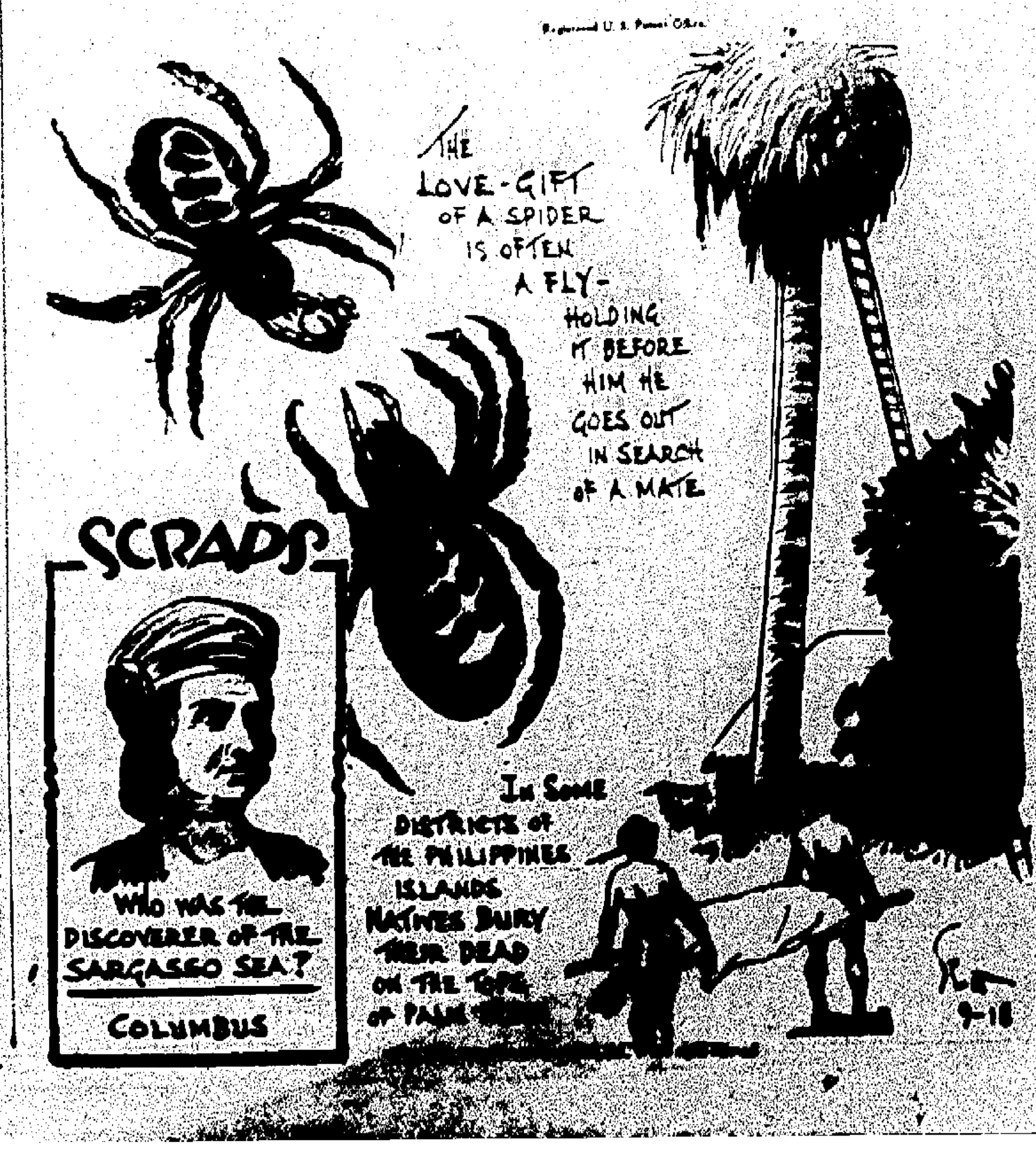
Registered U. S. Patent Office
THE LOVE-GIFT OF A SPIDER IS OFTEN A FLY— HOLDING IT BEFORE HIM HE GOES OUT IN SEARCH OF A MATE
SCRAPS
WHO WAS THE DISCOVERER OF THE SARGASSO SEA?
COLUMBUS
IN SOME DISTRICTS OF THE PHILIPPINES ISLANDS NATIVES BURY THEIR DEAD ON THE TOPS OF PALM TREES
9-18

YOUR HEALTH

By LOGAN CLENDENING, M.D.

Infancy and Childhood

THE CHILD Health Movement is celebrating its 18th birthday this year. It can hardly be gainsaid that education of parents and teachers in this subject has done as much to promote the health of the present generation as public hygiene measures.

The standards to determine the health of an infant and child at different ages is one feature of the educational program this year.

The proportions of the body of an infant at the age when it is just beginning to stand and walk are different from those of the child and adult. The trunk and head are relatively large, the extremities relatively short. The legs and arms grow much faster than the rest of the body. The length of the newborn baby's legs, from the crest of the hipbone to the sole of the feet is 43 per cent of the entire bodily length. That of a child of 15 is 60 per cent.

The points to notice about the baby of one or two years are, first, the shape and form of the head. It should be well rounded with plenty of space above the eyes, and the jaws wide to prevent teeth crowding.

The neck should be free of enlarged glands.

The chest should be broad and deep, the abdomen flat.

The skin should be everywhere clear.

The arms are normally plump, but not excessively fat. The same thing is true of the legs. The muscles of arms and legs should be firm.

The legs should be straight, not bowed, and the lower limbs strong and well-proportioned.

For the child of about eight or 10 it is a sign of good health for the height and weight to be close to the average for the age.

A luxurious head of hair is a sign of health.

The shoulders should be square, the back flat at this age (later the normal curves begin to appear), the spine straight, the muscles firm and the trunk well proportioned. The legs should be straight and not bowed, and the knees should touch without bumping when the child is standing at attention. The feet now should be well arched.

These general standards can be determined by any parents without recourse to measurements and without any special medical training. If the child does not conform to them reasonably closely it should be an indication for medical consultation to see if there is any nutritional condition or bone condition which would account for the lack of bodily symmetry.

Children with this standard of bodily build may be expected to be normally active, to eat and sleep well, to begin to walk and talk at the regular ages.

Enemy at Home

By The Associated Press

NEW YORK—So you think life on the battlefronts is dangerous? Figures compiled by the Metropolitan Life Insurance Company show that more persons have died of bullet wounds accidentally inflicted in the peace years since 1918 than died in A.E.F. action.

The peace-time shooting toll has reached 70,000. There were 50,000 A.E.F. deaths resulting from front-line action.

Daily Pattern For Home Use

By ANNE ADAMS

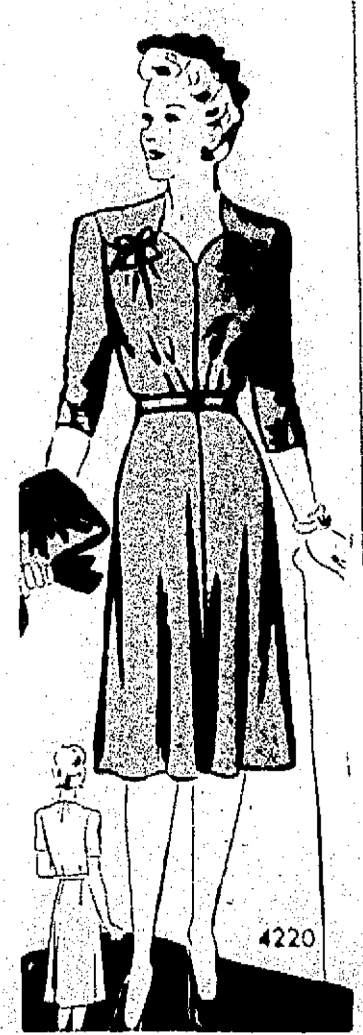

Your "good" Fall and Winter dress—Pattern 4220 by Anne Adams: Designed especially for the mature woman, it has slimming lines, softness, chic. Yokes may be trimmed with bows. Darts at the waist create extra bodice softness.

Pattern 4220 is available in women's sizes 34, 36, 38, 40, 42, 44, 46. Size 36 takes 3¼ yards 39 inch.

Send sixteen cents for this **Anne Adams** pattern. Write plain**ly** size, name, address and style **number.**

Send your order to The Marion **Star,** Pattern Department, 243 **West 17th St., New York, N. Y.**

Pitfalls of Love

By ADELE GARRISON

AT MY OUTCRY Miss Whitlock turned from the room where Carolyn was supposed to be sleeping.

"There's a dummy in the bed, too," she said, joining me at my rush to the hall.

"Harry!" I gasped, and he came swiftly to my side. [illegible] as I told him of my discovery.

"What about the bed linen?" he asked. "Was it warm?"

"Fairly warm," I told him. "They must have left within the last few minutes."

"Then I know where they are," he said, keeping his voice to a whisper, as all of us had done. "There's a door through Lil's closet to a room where she stores old drawings and manuscripts. She and Carol are in there, I'll bet, waiting a chance to get down to the door. I only hope they haven't heard us. Come with me."

Plan Capture

Close at his heels we went down the hall and ranged ourselves in front of that store room door.

"Miss Whitlock," Harry whispered, "please go down and warn the men of what has happened. If my wife and Carolyn are on their way down, give us a signal as soon as they get there. And you look out for Carolyn. If they're inside here, I may have to let her go while I hold Mrs. Underwood. But Carolyn mustn't get out. Watch out for her, and tie her up if necessary."

"I'll deal with her," the nurse promised, as she hurried to the stairs. Then Harry softly tried the store room door, which was locked.

"Lillian!" he called, "let me in, Sweet!"

He waited, called again, then, at a scrambling noise inside, caught my hand and rushed me noiselessly to the door of Lillian's sitting room.

Caught Just In Time

"If they go out that other door, they'll have to come around here to get to the stairs," he whispered, "so we have them either way."

Stationed beside the door we flattened ourselves against a little recess in the wall, to delay discovery. There I held my breath cut off as the door was opened stealthily and Lillian, followed by Carolyn, stole cautiously into the hall.

"Oh, oh!" Lillian screamed as her husband swept her into his arms. "Harry! You don't know what you're doing! I'm to have word of Marion in another hour, if I can get out. Carolyn, dear, run! Perhaps you can make it."

"Not this time," I said, holding Carolyn firmly by both arms. But I fared badly, as she squirmed in my grasp and kicked me viciously in her effort to get away.

Harry sent out a stentorian call, and just as Carolyn's strength threatened to wear mine down, Dicky came leaping up the stairs and grabbed her kicking feet, with Miss Whitlock close behind him.

Carolyn a Wildcat

"Take this wildcat, will you?" said Dicky to the nurse, "and hold her tight until we decide what to do with her. Madge, you can let go when Miss Whitlock has her."

Dicky glared at Carolyn.

"And now you'll pay for that!" he threatened.

"You cheap coward!" she flared. "Where's my brother?"

"I told him to stay downstairs," Dicky said. "He isn't particularly anxious to see you after that last stunt you've tried to pull, and it wouldn't be very edifying for him to watch what's going to happen to you."

The threat in his voice made the girl cower, although I knew that no physical chastisement would be given her. But Lillian suddenly broke out into passionate invective.

"If one of you touches that child, except with gentleness," she threatened, "I'll—I'll—" and her voice broke into hysterical sobs.

The Stars Say—

For Saturday, Sept. 19

CONFLICTING issues and difficult situations may arise on this day, to be solved by sagacity, prudence and the assistance of trustworthy and influential friends in high places. Seek their aid and advice and move without extravagance either in behavior or financially. Be wise in travel, change, investments.

Those whose birthday it is may be prepared for a year of excellent prospects of advancement, preferment and promotion, with favors and sound advice and substantial support from those in high places. At the same time there may be loss, financially, and in prestige and popularity, possibly due to over-indulgence and extravagance in behavior, show, carelessness as to the truth and general integrity and stability. Travel carefully, be careful of writings.

A child born on this day may require very rigid and careful training by precept and example, lest it run into danger through careless, easy and expedient conduct and extravagance.

Old Homer Town

By The Associated Press

SAN JUAN, P. R.—From The Thunderhead, weekly mimeographed newspaper of the Antilles Air Task force: "First Lieutenant Marshall Groover had a hard time convincing the long-distance operator that his home town existed. He's from Ballground, Ga."

Just Kids

By Ad Carter

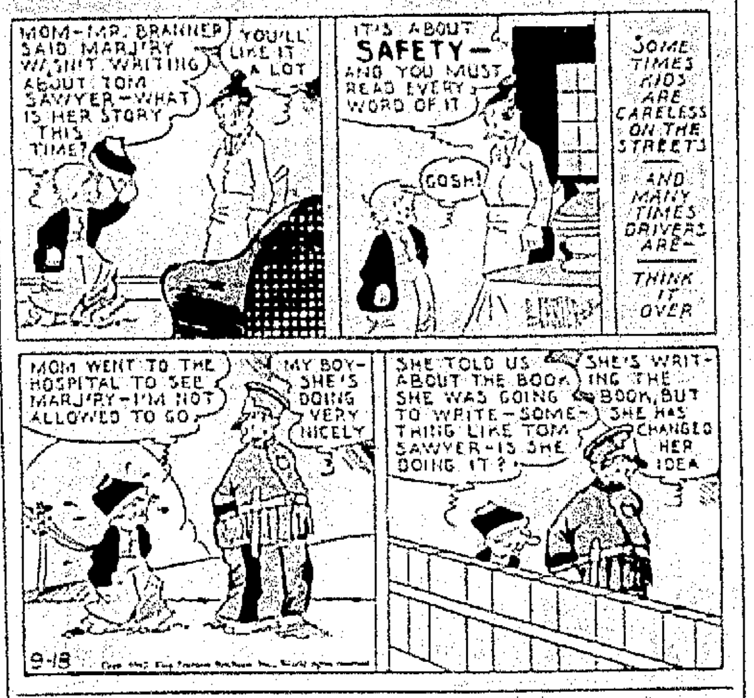
MOM—MR. BRANNER SAID MARJ'RY WASN'T WRITING ABOUT TOM SAWYER—WHAT IS HER STORY THIS TIME?
YOU'LL LIKE IT A LOT
IT'S ABOUT SAFETY— AND YOU MUST READ EVERY WORD OF IT
GOSH!
SOME TIMES KIDS ARE CARELESS ON THE STREETS AND MANY TIMES DRIVERS ARE— THINK IT OVER
MOM WENT TO THE HOSPITAL TO SEE MARJ'RY—I'M NOT ALLOWED TO GO
MY BOY—SHE'S DOING VERY NICELY
SHE TOLD US ABOUT THE BOOK SHE WAS GOING TO WRITE—SOMETHING LIKE TOM SAWYER—IS SHE DOING IT?
SHE'S WRITING THE BOOK, BUT SHE HAS CHANGED HER IDEA
9-18

Crossword Puzzle

ACROSS
1. Greek portico
5. Seed covering
9. Behave
12. Extended journey
13. Mother of Castor and Pollux
14. Fish eggs
15. Grafted: heraldry
16. The holly
17. Tavern
18. Church sitting
19. Meadows
20. Shelter for sheep
21. Black wood
23. Brazilian red
24. Clever
26. Matrons
27. Ancient Irish city
28. Proverb
30. In the direction of
32. At home
33. Tinted
35. Article
36. New England state: abbr.
37. Happening
38. One of the Hebrides Islands
40. Volcano in Martinique
42. Wheeled vehicles
43. More certain
44. Noise
46. Plan of a town site
47. Sever
48. Tree
51. Oriental commander
52. The pineapple
53. Operatic song
54. Greek goddess of malicious mischief
55. Dillseed
56. Sell
57. Affirmative
58. Existed
59. Margin

DOWN
1. Stair
2. Color quality
3. Last longer than
4. Metric land measure
5. Foreign
6. Fresh supply
7. Roman date
8. Negligent
9. Melodic
10. One who takes part in a competition
11. Article of belief
19. Fortune
20. Player in humorous drama
22. Article of jewelry
23. Fury
24. Move
25. Work
26. Arrow
28. Opposite of aweather
29. Put on
31. South American Indians
34. Finished
39. Commended
41. Rubs out
42. Incision
43. Water flying in fine particles
44. More rational
45. Make speeches: humorous
47. Evergreen tree
49. Large marine fish
50. Constructed
52. Animal's foot
53. Salutation

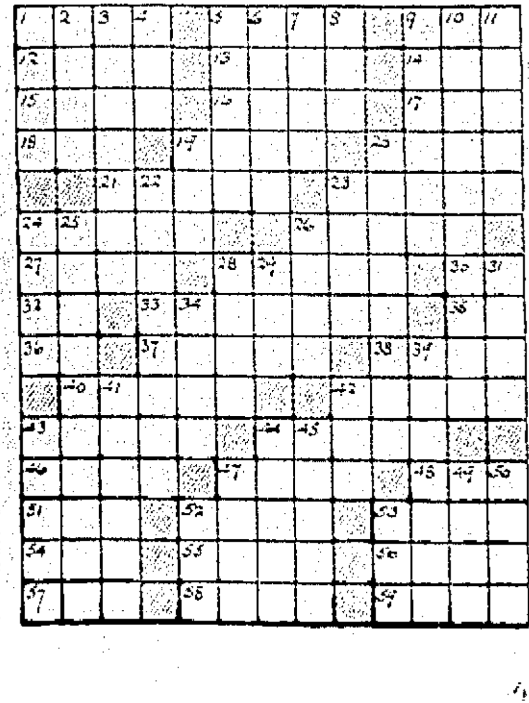

S	P	A	■	P	A	P	E	R	■	B	A	R
E	A	R	■	E	L	O	P	E	■	I	C	E
E	P	I	S	T	E	M	I	C	■	P	H	I
M	A	S	T	E	R	■	C	E	I	L	E	D
■	■	T	A	R	T	S	■	I	D	A	■	■
S	P	A	N	S	■	P	A	V	O	N	I	A
W	E	E	D	■	P	A	C	E	■	E	R	N
I	T	■	S	P	I	D	E	R	S	■	O	N
M	A	D	■	E	K	E	S	■	M	E	N	U
S	L	E	N	D	E	R	■	H	O	T	E	L
■	■	L	I	D	■	S	H	A	K	E	■	■
F	R	I	L	L	S	■	A	V	E	S	T	A
R	A	G	■	E	L	A	T	E	R	I	U	M
A	S	H	■	R	I	P	E	N	■	A	N	I
Y	E	T	■	S	T	O	S	S	■	N	E	D

Solution Of Yesterday's Puzzle

Blondie

By Chic Young

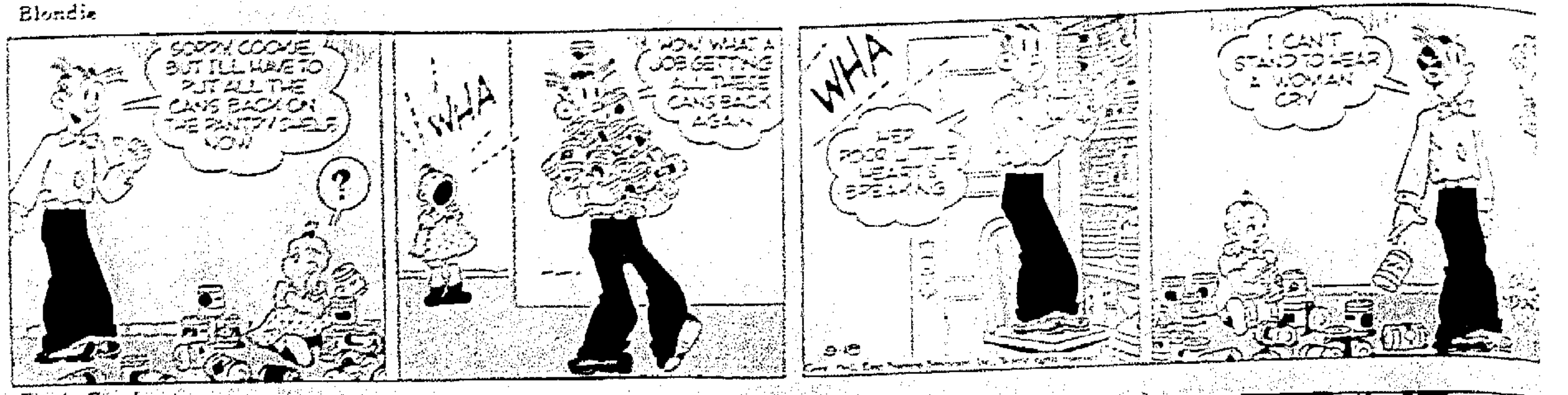
SORRY COOKIE, BUT I'LL HAVE TO PUT ALL THE CANS BACK ON THE PANTRY SHELF NOW
?
WHA
WOW WHAT A JOB GETTING ALL THESE CANS BACK AGAIN
WHA
HER POOR LITTLE HEART'S BREAKING
I CAN'T STAND TO HEAR A WOMAN CRY
9-18

Flash Gordon

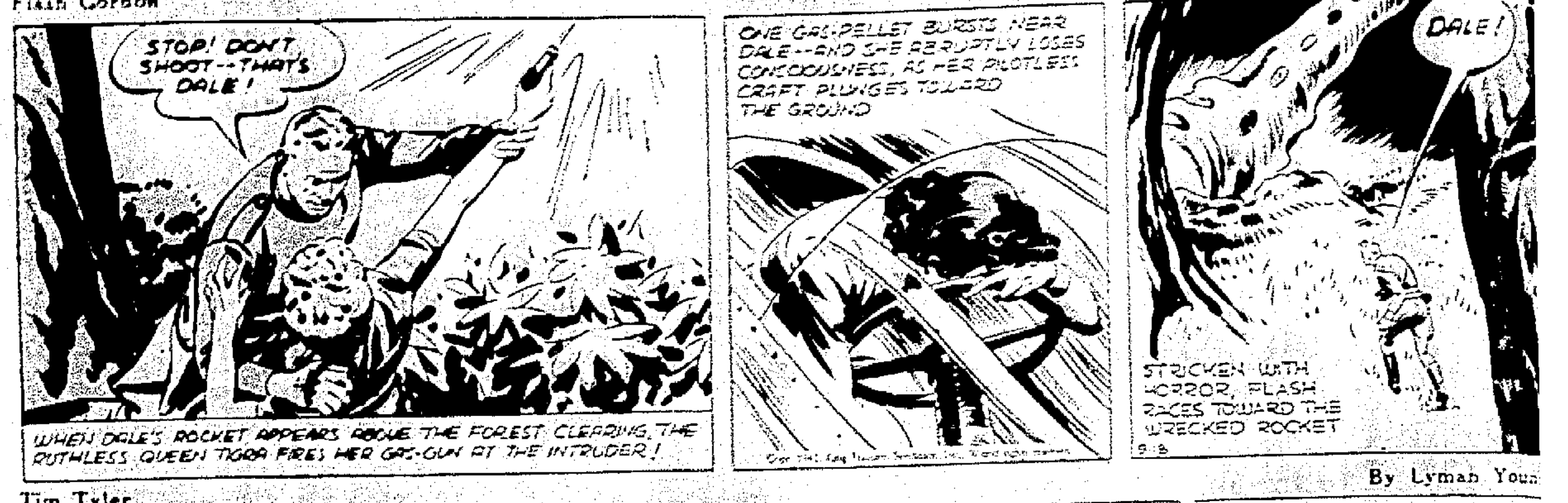
STOP! DON'T SHOOT—THAT'S DALE!
WHEN DALE'S ROCKET APPEARS ABOVE THE FOREST CLEARING, THE RUTHLESS QUEEN TIGRA FIRES HER GAS-GUN AT THE INTRUDER!
ONE GAS-PELLET BURSTS NEAR DALE—AND SHE ABRUPTLY LOSES CONSCIOUSNESS, AS HER PILOTLESS CRAFT PLUNGES TOWARD THE GROUND
DALE!
STRICKEN WITH HORROR, FLASH RACES TOWARD THE WRECKED ROCKET
9-18

Tim Tyler

By Lyman Young

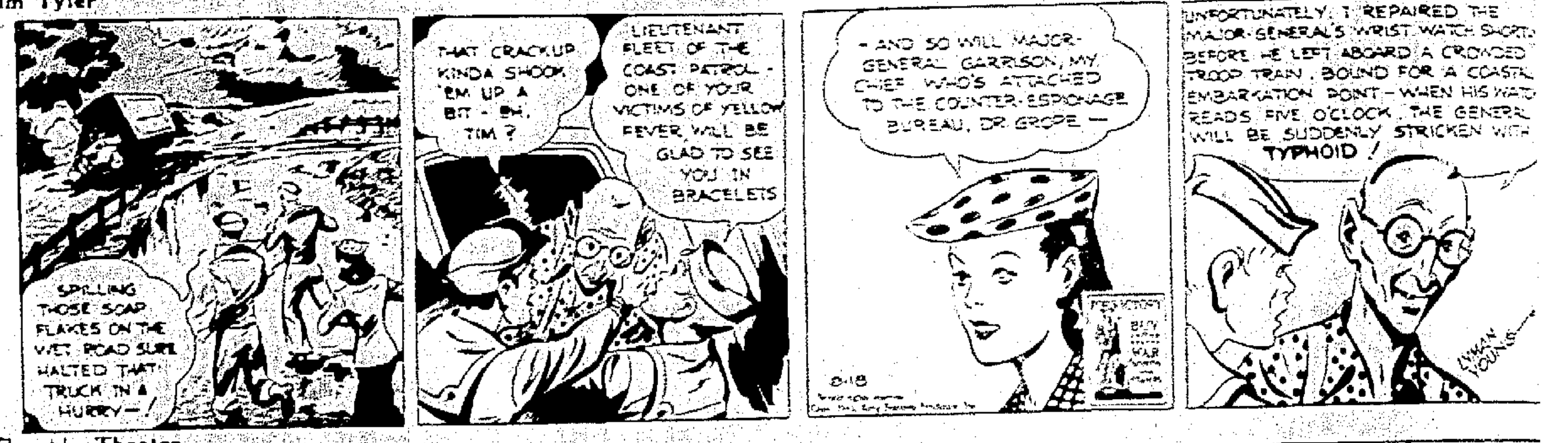
SPILLING THOSE SOAP FLAKES ON THE WET ROAD SURE HALTED THAT TRUCK IN A HURRY—!
THAT CRACKUP KINDA SHOOK 'EM UP A BIT—EH, TIM?
LIEUTENANT FLEET OF THE COAST PATROL—ONE OF YOUR VICTIMS OF YELLOW FEVER WILL BE GLAD TO SEE YOU IN BRACELETS
—AND SO WILL MAJOR-GENERAL GARRISON, MY CHIEF WHO'S ATTACHED TO THE COUNTER-ESPIONAGE BUREAU, DR. GROPE—
UNFORTUNATELY, I REPAIRED THE MAJOR-GENERAL'S WRIST WATCH SHORTLY BEFORE HE LEFT ABOARD A CROWDED TROOP TRAIN, BOUND FOR A COASTAL EMBARKATION POINT—WHEN HIS WATCH READS FIVE O'CLOCK, THE GENERAL WILL BE SUDDENLY STRICKEN WITH TYPHOID!
9-18
LYMAN YOUNG

Thimble Theater

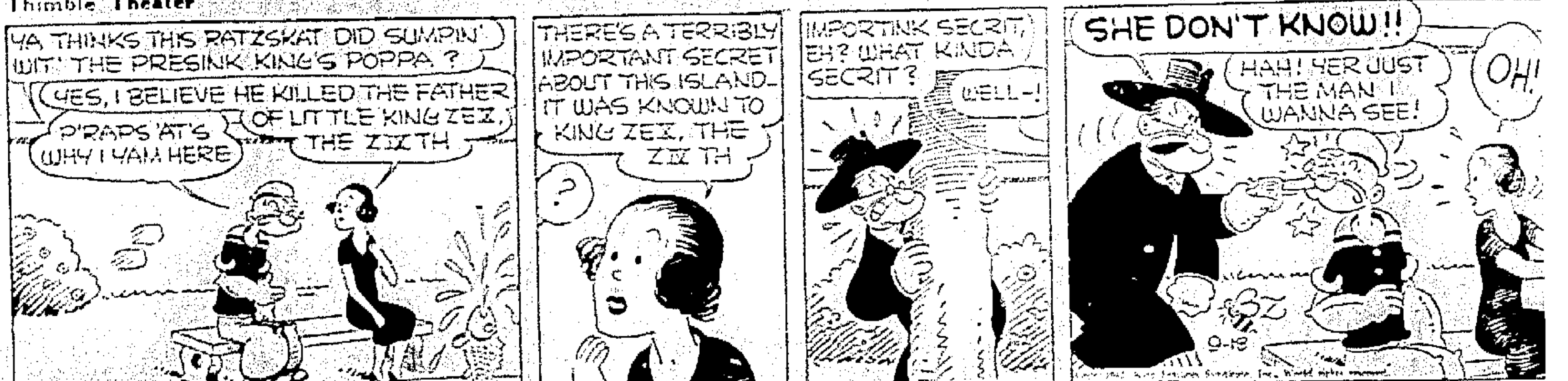
YA THINKS THIS RATZSKAT DID SUMPIN' WIT' THE PRESINK KING'S POPPA?
YES, I BELIEVE HE KILLED THE FATHER OF LITTLE KING ZEX, THE XIXTH
P'RAPS AT'S WHY I YAM HERE
THERE'S A TERRIBLY IMPORTANT SECRET ABOUT THIS ISLAND—IT WAS KNOWN TO KING ZEX, THE XIX TH
?
IMPORTINK SECRIT, EH? WHAT KINDA SECRIT?
WELL—!
SHE DON'T KNOW!!
HAH! YER JUST THE MAN I WANNA SEE!
OH!
9-18

Tillie the Toiler

By Rus Westover

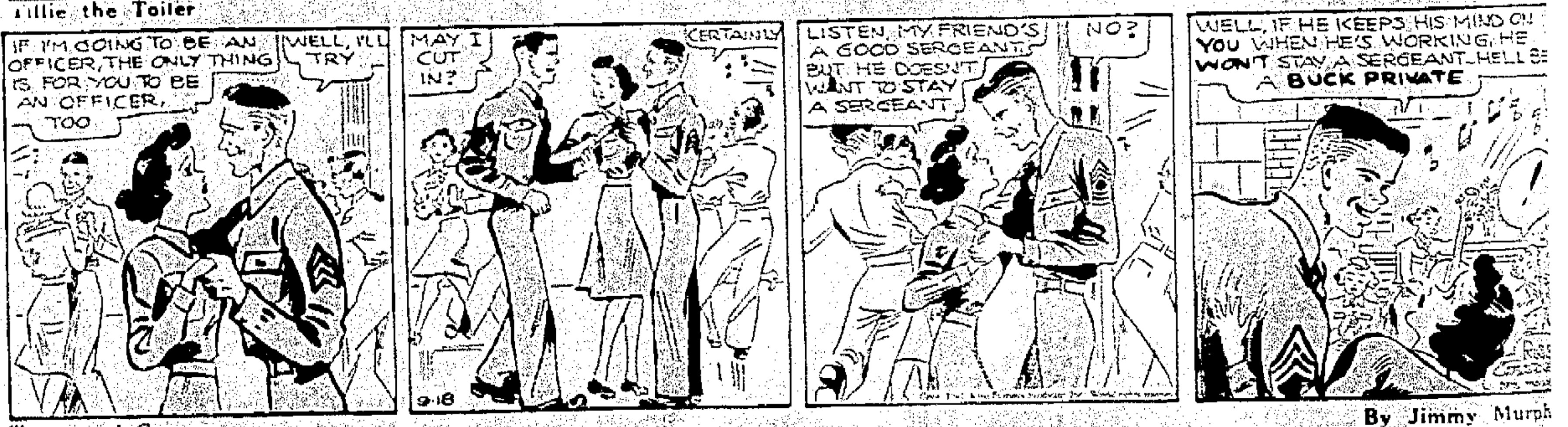
IF I'M GOING TO BE AN OFFICER, THE ONLY THING IS FOR YOU TO BE AN OFFICER, TOO
WELL, I'LL TRY
MAY I CUT IN?
CERTAINLY
LISTEN, MY FRIEND'S A GOOD SERGEANT, BUT HE DOESN'T WANT TO STAY A SERGEANT
NO?
WELL, IF HE KEEPS HIS MIND ON YOU WHEN HE'S WORKING, HE WON'T STAY A SERGEANT—HE'LL BE A BUCK PRIVATE
9-18

Toots and Casper

By Jimmy Murphy

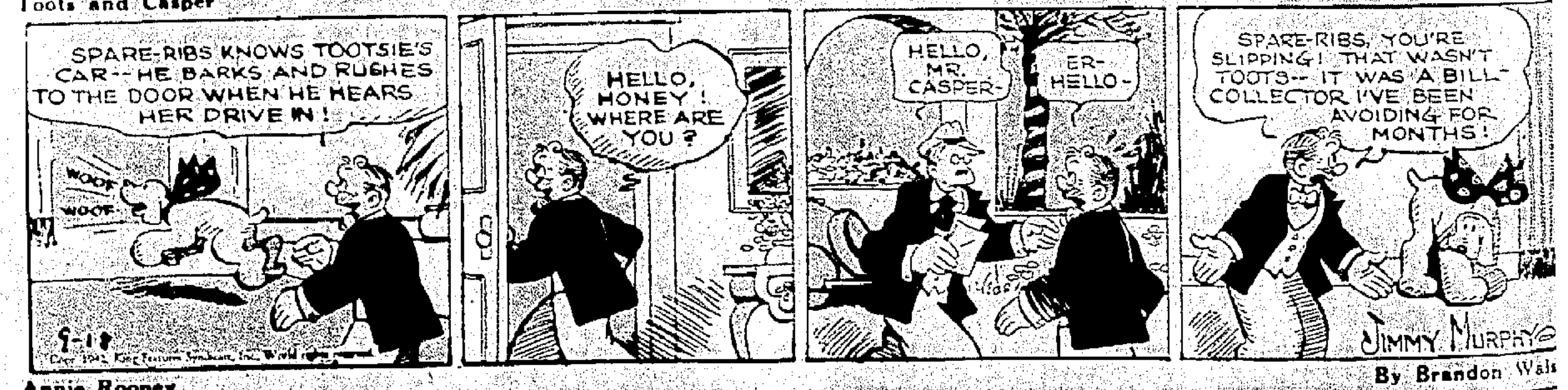
SPARE-RIBS KNOWS TOOTSIE'S CAR—HE BARKS AND RUSHES TO THE DOOR WHEN HE HEARS HER DRIVE IN!
WOOF WOOF
HELLO, HONEY! WHERE ARE YOU?
HELLO, MR. CASPER—
ER—HELLO—
SPARE-RIBS, YOU'RE SLIPPING! THAT WASN'T TOOTS—IT WAS A BILL-COLLECTOR I'VE BEEN AVOIDING FOR MONTHS!
9-18
JIMMY MURPHY

Annie Rooney

By Brandon Walsh

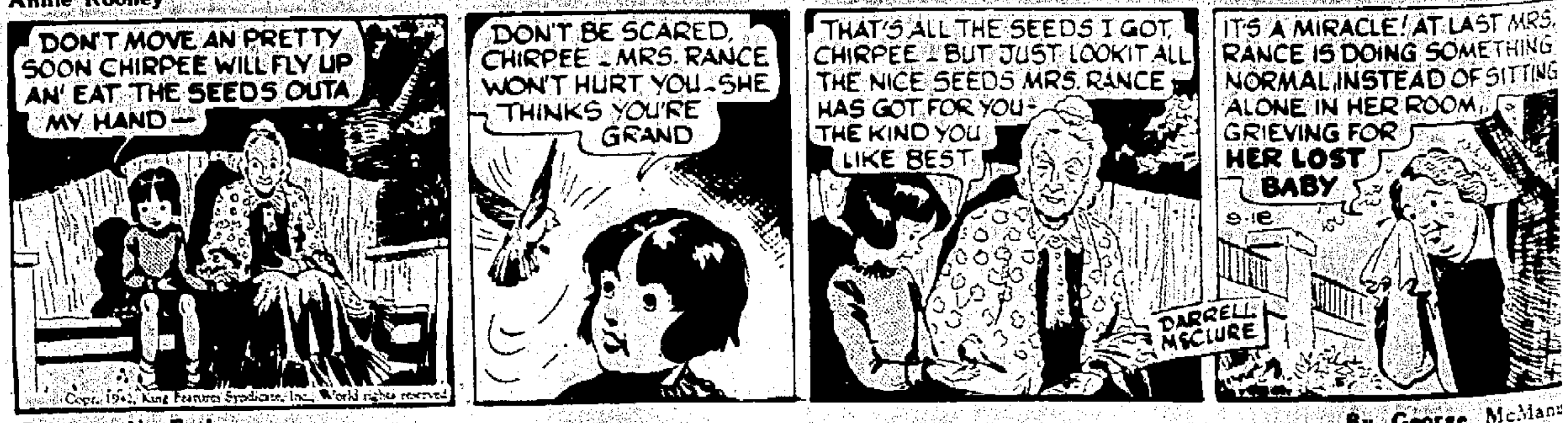
DON'T MOVE AN' PRETTY SOON CHIRPEE WILL FLY UP AN' EAT THE SEEDS OUTA MY HAND—
DON'T BE SCARED, CHIRPEE—MRS. RANCE WON'T HURT YOU—SHE THINKS YOU'RE GRAND
THAT'S ALL THE SEEDS I GOT, CHIRPEE—BUT JUST LOOKIT ALL THE NICE SEEDS MRS. RANCE HAS GOT FOR YOU—THE KIND YOU LIKE BEST
IT'S A MIRACLE! AT LAST MRS. RANCE IS DOING SOMETHING NORMAL INSTEAD OF SITTING ALONE IN HER ROOM, GRIEVING FOR HER LOST BABY
DARRELL McCLURE
9-18

Bringing Up Father

By George McManus

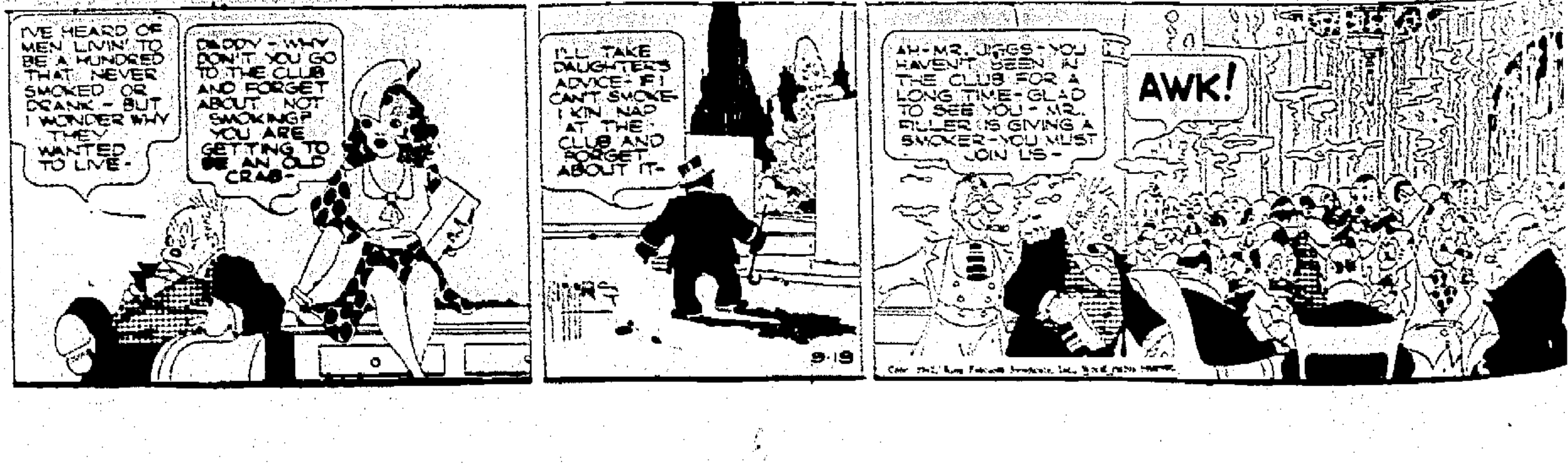
I'VE HEARD OF MEN LIVIN' TO BE A HUNDRED THAT NEVER SMOKED OR DRANK—BUT I WONDER WHY THEY WANTED TO LIVE—
DADDY—WHY DON'T YOU GO TO THE CLUB AND FORGET ABOUT NOT SMOKING? YOU ARE GETTING TO BE AN OLD CRAB—
I'LL TAKE DAUGHTER'S ADVICE—IF I CAN'T SMOKE I KIN NAP AT THE CLUB AND FORGET ABOUT IT—
AH—MR. JIGGS—YOU HAVEN'T BEEN IN THE CLUB FOR A LONG TIME—GLAD TO SEE YOU—MR. FULLER IS GIVING A SMOKER—YOU MUST JOIN US—
AWK!
9-19